FLASH GORDON

By JIM KEEFE

1-6

www.keefestudios.com

DESPITE AN OMINOUS WARNING, FLASH PREPARES TO LEAD A SEARCH PARTY FOR A DOWNED CRAFT STRANDED HIGH ON CHOMOMATHA.

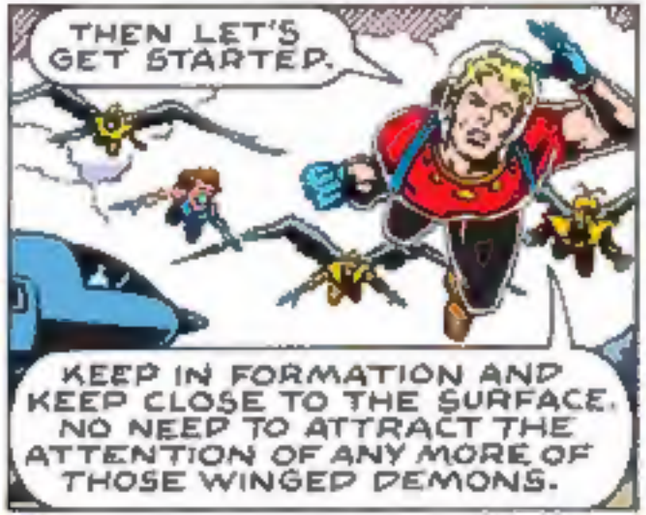

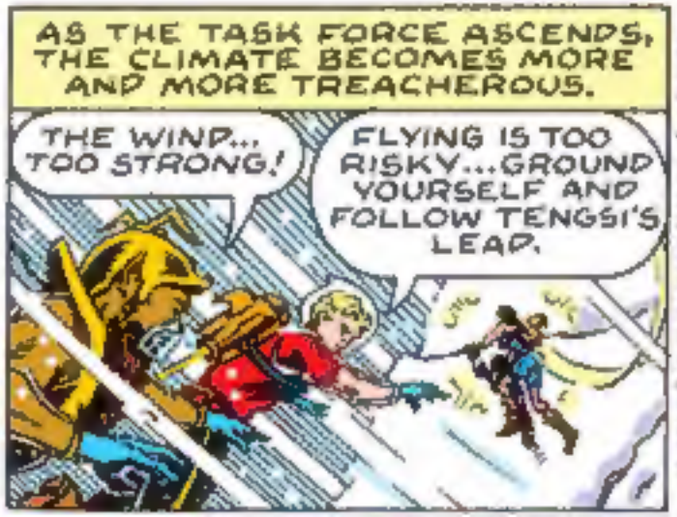

FLASH GORDON
Character Profile:
Dale Arden
AN AIRPLANE IS TORN ASUNDER BY A FREAK METEOR SHOWER!
THAT FATEFUL FLIGHT BRINGS RAVEN-HAIRED BEAUTY DALE ARDEN INTO THE ARMS OF WORLD-RENOWNED ATHLETE FLASH GORDON.
SINCE THEN THEIR LIVES HAVE BEEN BOUND TOGETHER... FACING ADVENTURES UNDREAMED OF IN THE HOPES OF SAVING A WORLD ON THE BRINK OF DESTRUCTION!

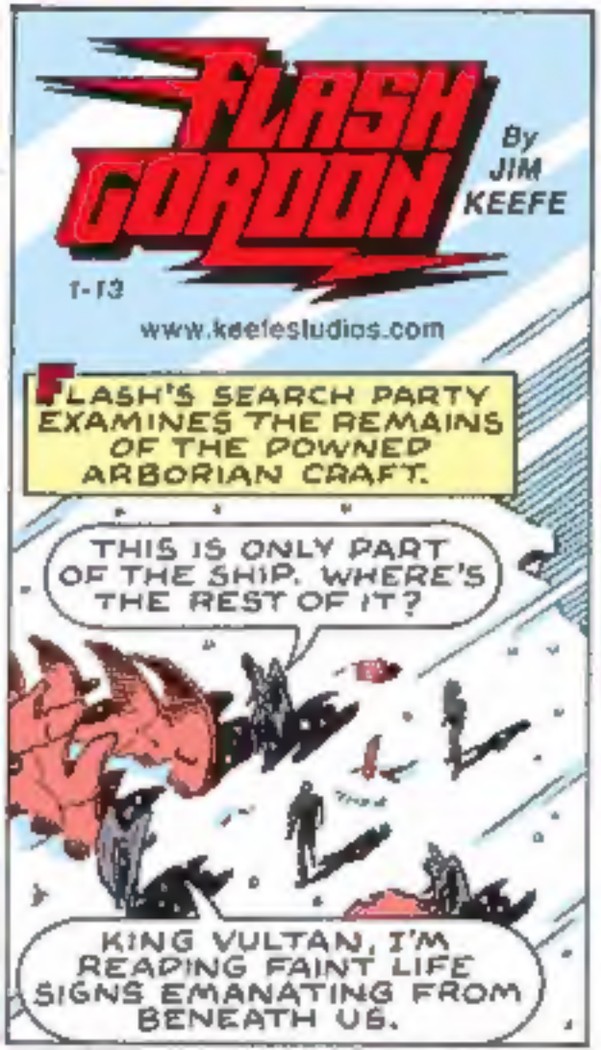
FLASH GORDON
By JIM KEEFE
1-13
www.keefestudios.com
FLASH'S SEARCH PARTY EXAMINES THE REMAINS OF THE DOWNED ARBORIAN CRAFT.
THIS IS ONLY PART OF THE SHIP. WHERE'S THE REST OF IT?
KING VULTAN, I'M READING FAINT LIFE SIGNS EMANATING FROM BENEATH US.

LOOK AT THESE SUPPORT BEAMS. THE REST OF THE SHIP MUST HAVE BEEN BURIED BY AN AVALANCHE.
:CRACKLE: FLASH, CAN YOU READ ME?
WHAT IS IT, ZARKOV?
THAT STORM FRONT IS MOVING IN FAST. YOU NEED TO TURN AROUND AND HEAD BACK TO BASE CAMP NOW.
NO CAN DO, DOC. WE FOUND THE SHIP AND THERE MAY BE SURVIVORS.
FLASH, YOU WON'T BE ANY HELP TO THEM IF YOU GET CAUGHT IN THE STORM AND GET YOURSELF KILLED!

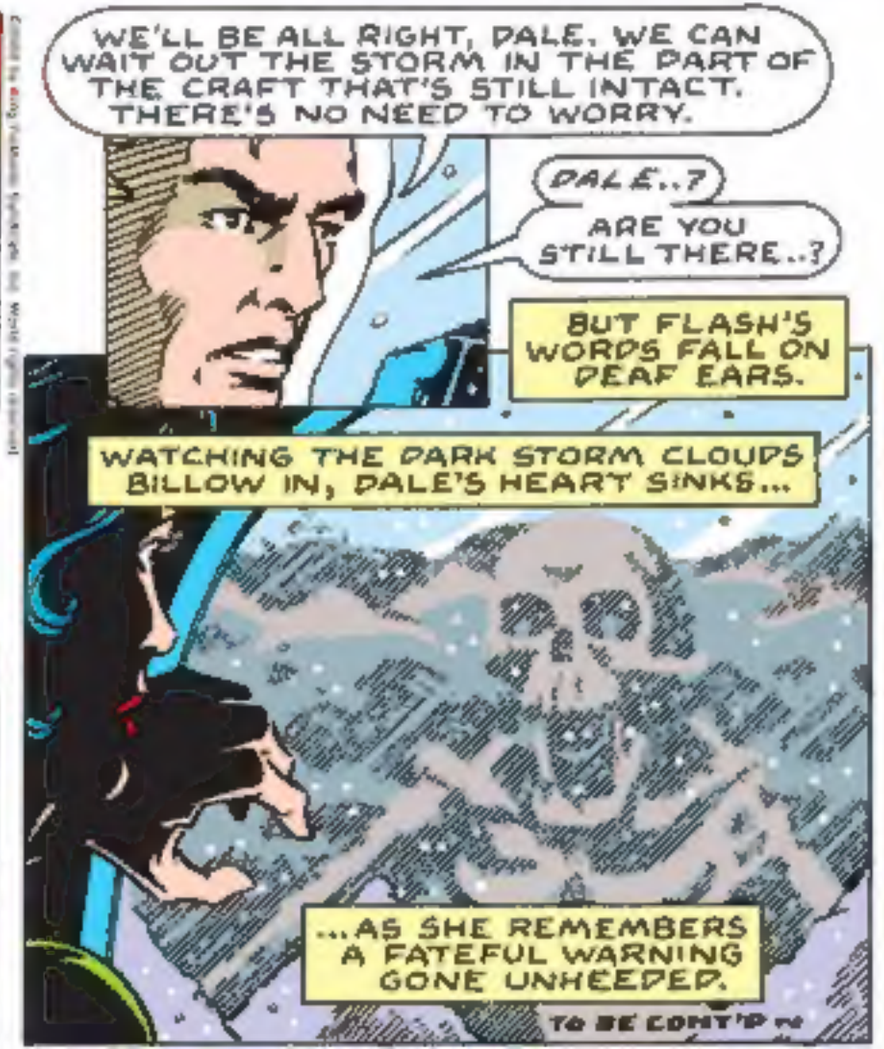
WE'LL BE ALL RIGHT, DALE. WE CAN WAIT OUT THE STORM IN THE PART OF THE CRAFT THAT'S STILL INTACT. THERE'S NO NEED TO WORRY.
DALE..?
ARE YOU STILL THERE..?
BUT FLASH'S WORDS FALL ON DEAF EARS.
WATCHING THE DARK STORM CLOUDS BILLOW IN, DALE'S HEART SINKS...
...AS SHE REMEMBERS A FATEFUL WARNING GONE UNHEEDED.
TO BE CONT'D

FLASH GORDON

By JIM KEEFE

1/20

Pencils: BRIAN BILTER
www.keefestudios.com

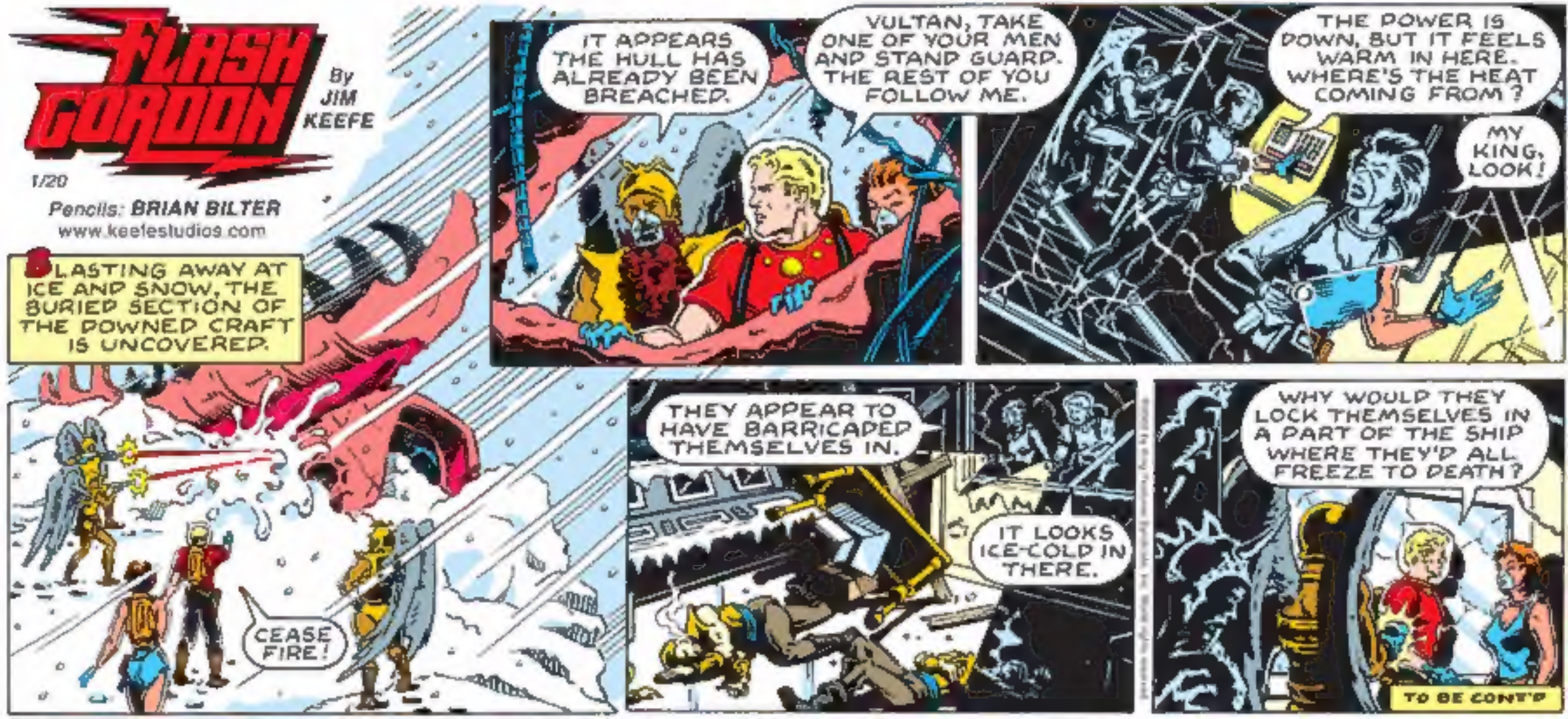

FLASH GORDON

1-27

By JIM KEEFE

www.keefestudios.com

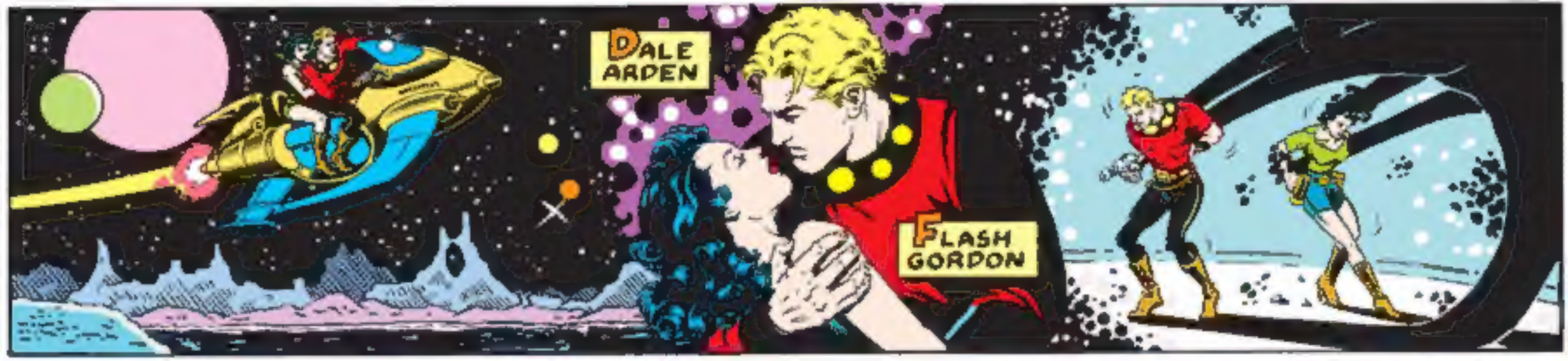

FLASH GORDON

2-3

By JIM KEEFE

www.keefestudios.com

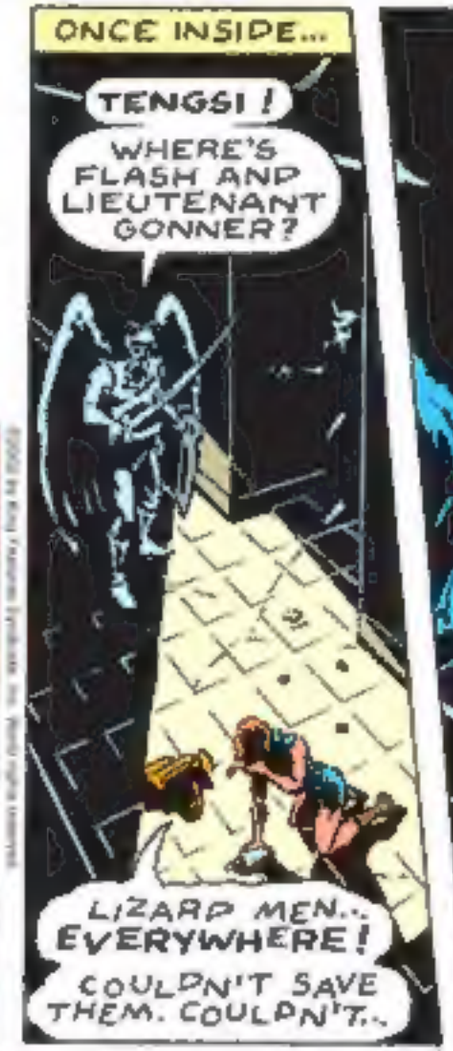

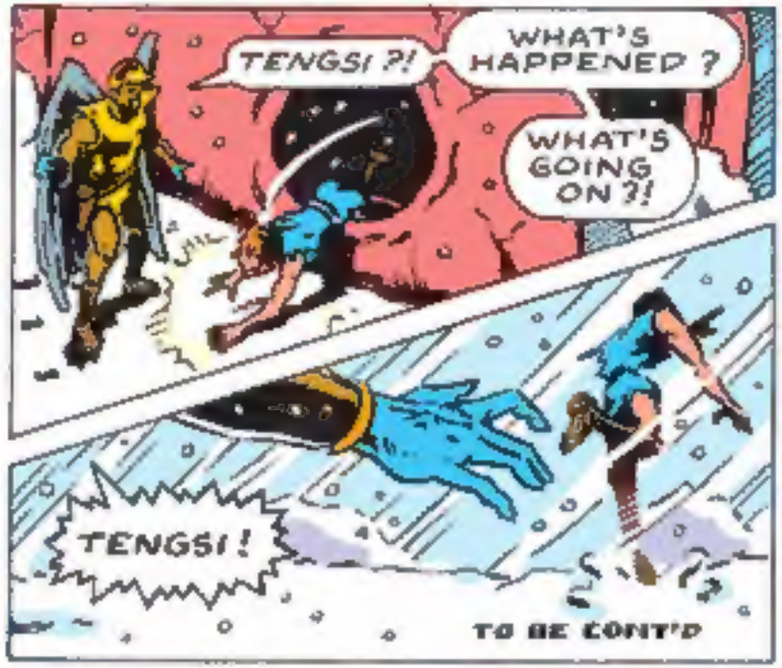

FLASH GORDON

2-10

By JIM KEEFE

www.keefestudios.com

DR. HANS ZARKOV

ONE OF THE MOST BRILLIANT SCIENTISTS THE WORLD HAS EVER KNOWN... AN INVALUABLE ALLY IN THE FIGHT AGAINST MING.

ZASK!

FLASH GORDON

By JIM KEEFE

2-17

www.keelestudios.com

THE ONLY FUNCTIONING MEMBER OF THE SEARCH PARTY STILL REMAINING, CAPTAIN RANOK CONFERS WITH DOCTOR ZARKOV BACK AT BASE CAMP.

HOW IS VULTAN FARING, CAPTAIN?

NOT GOOD.

HE NEEDS MEDICINE FROM THE SHIP FAST OR ELSE HE'LL DIE.

HSSSSSSS

WAIT, I'VE FOUND SOMETHING. HEAT IS COMING UP THROUGH A BREACH IN THE HULL.

IT OPENS UP INTO A SHAFT BURROWED RIGHT INTO THE MOUNTAIN.

THEN THAT'S WHERE THE LIZARD-MEN MUST HAVE TAKEN FLASH AND THE LIEUTENANT.

CAPTAIN, YOU HAVE TO SEAL IT UP UNTIL WE HAVE A PLAN OF ATTACK.

WE HAVE TO FLY UP TO THEM, HANS. WE'RE OF NO HELP DOWN HERE.

IT WOULD BE SUICIDE IN THIS STORM, CHANCES ARE WE'D END UP CRASHING RIGHT INTO THE MOUNTAIN.

IF WE CAN'T FLY, THEN MAYBE THERE'S ANOTHER WAY...

TO BE CONT'D ~

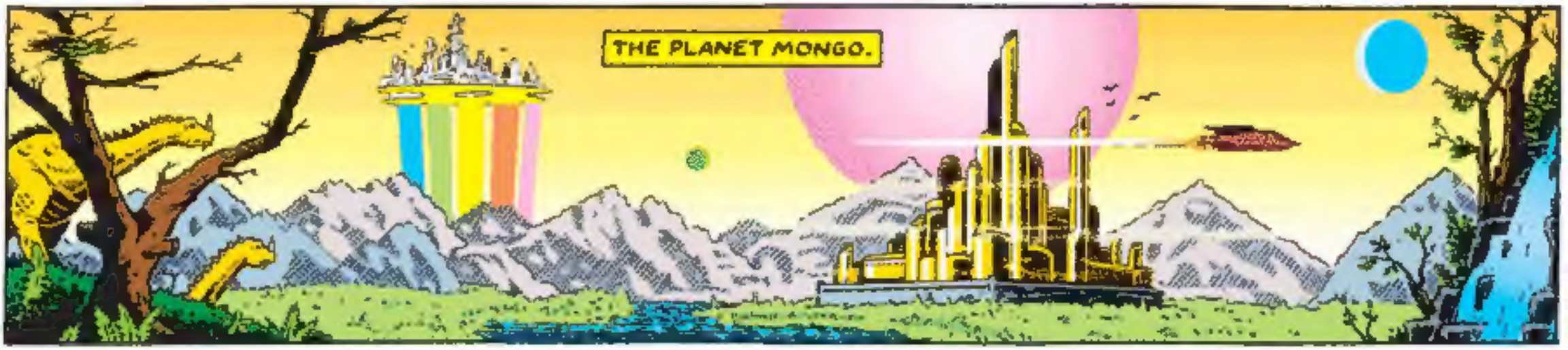

FLASH GORDON

By JIM KEEFE

2-24

www.keefestudios.com

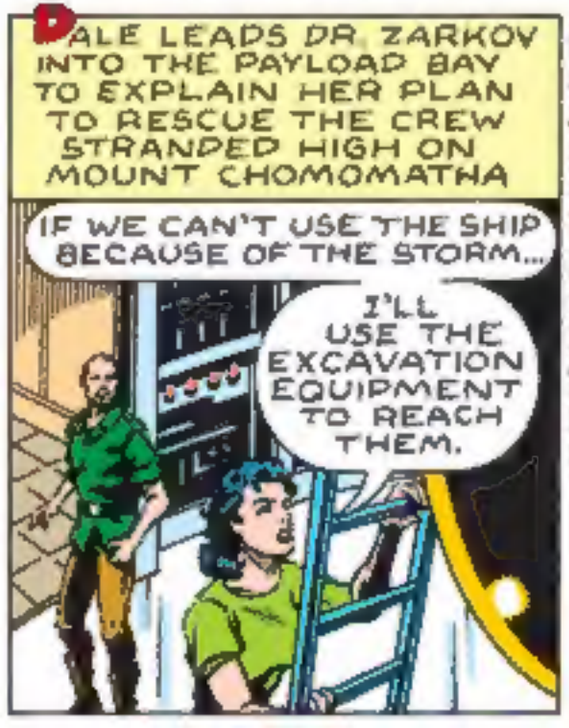

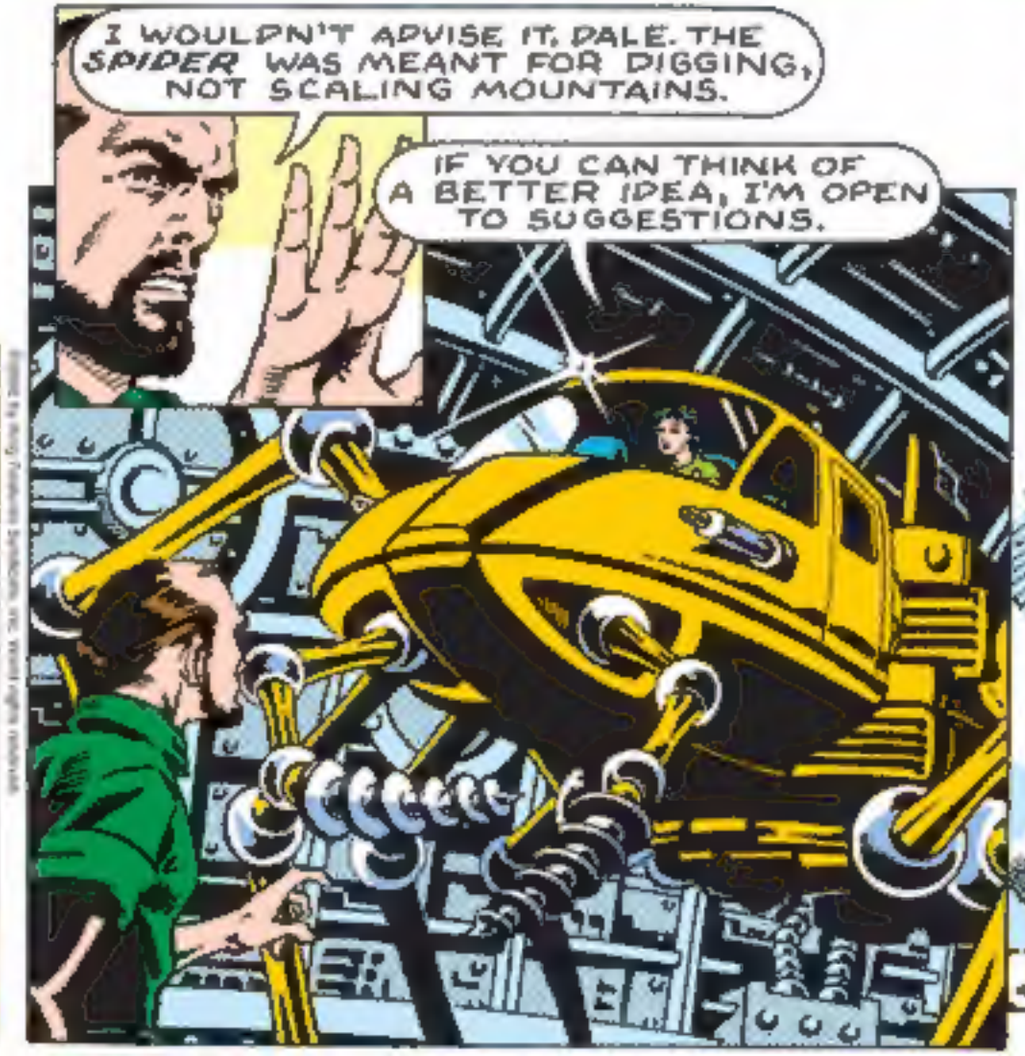

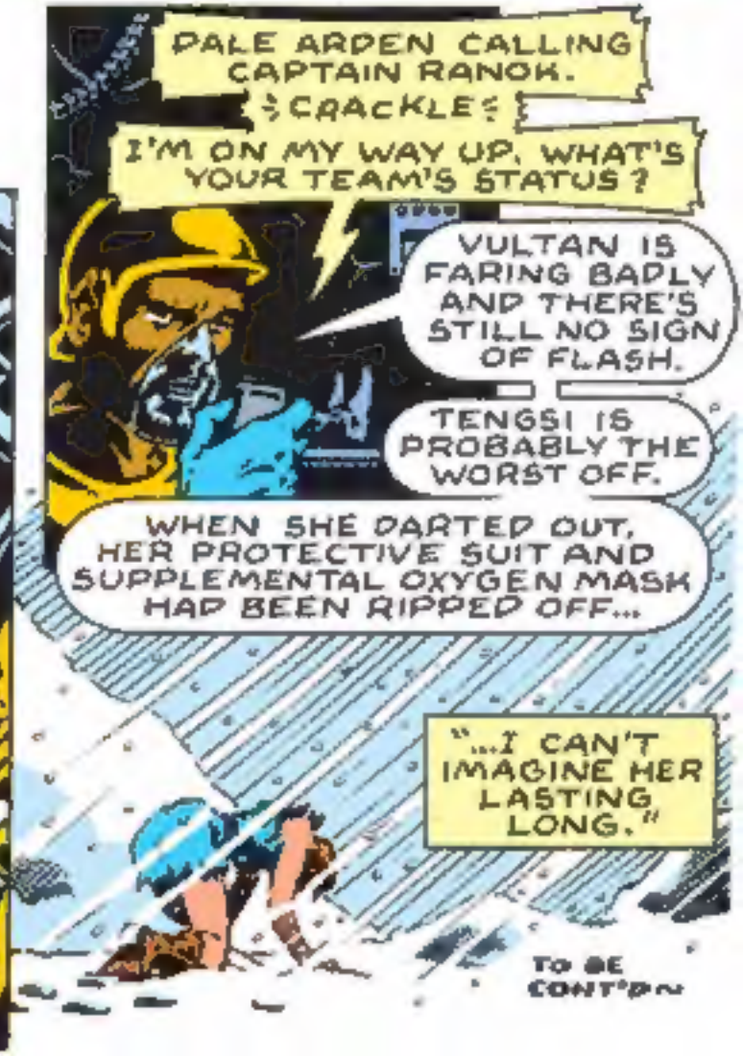

FLASH GORDON

By JIM KEEFE

3-3

www.keelestudios.com

AS THE STORM BUILDS IN FEROCITY, A LONE FIGURE SLOWLY SUCCUMBS TO THE ELEMENTS, THE WORDS CRACKLING THROUGH HER COMMUNICATOR ONLY SERVING TO HELP WEAKEN HER RESOLVE.

HER BABY SISTER HAD CALLED THEM **SLITHERS.**

AND AS THE WIND HOWLS ABOUT HER, TENGSI CAN HEAR HER SISTER SCREAMING JUST AS SHE DID THAT HORRIBLE NIGHT...

SCREAMING AS SHE WAS TAKEN AWAY.

ONLY A CHILD HERSELF, TENGSI HAD FLED...

A MOMENT THAT HAS TORN AWAY AT HER SOUL EVER SINCE.

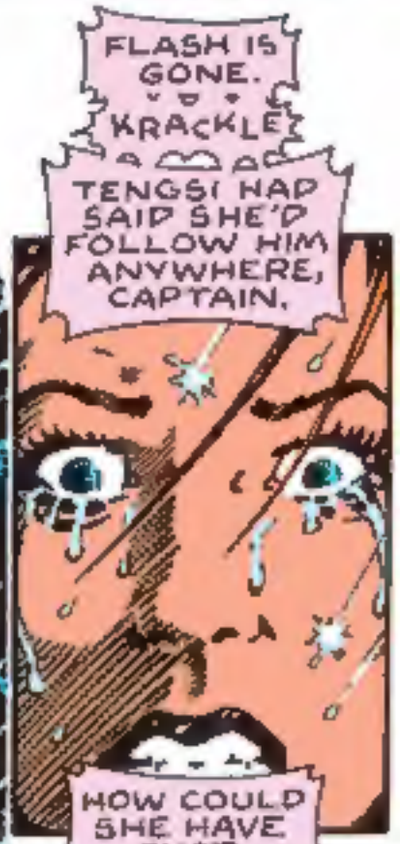

TO BE CONT'D~

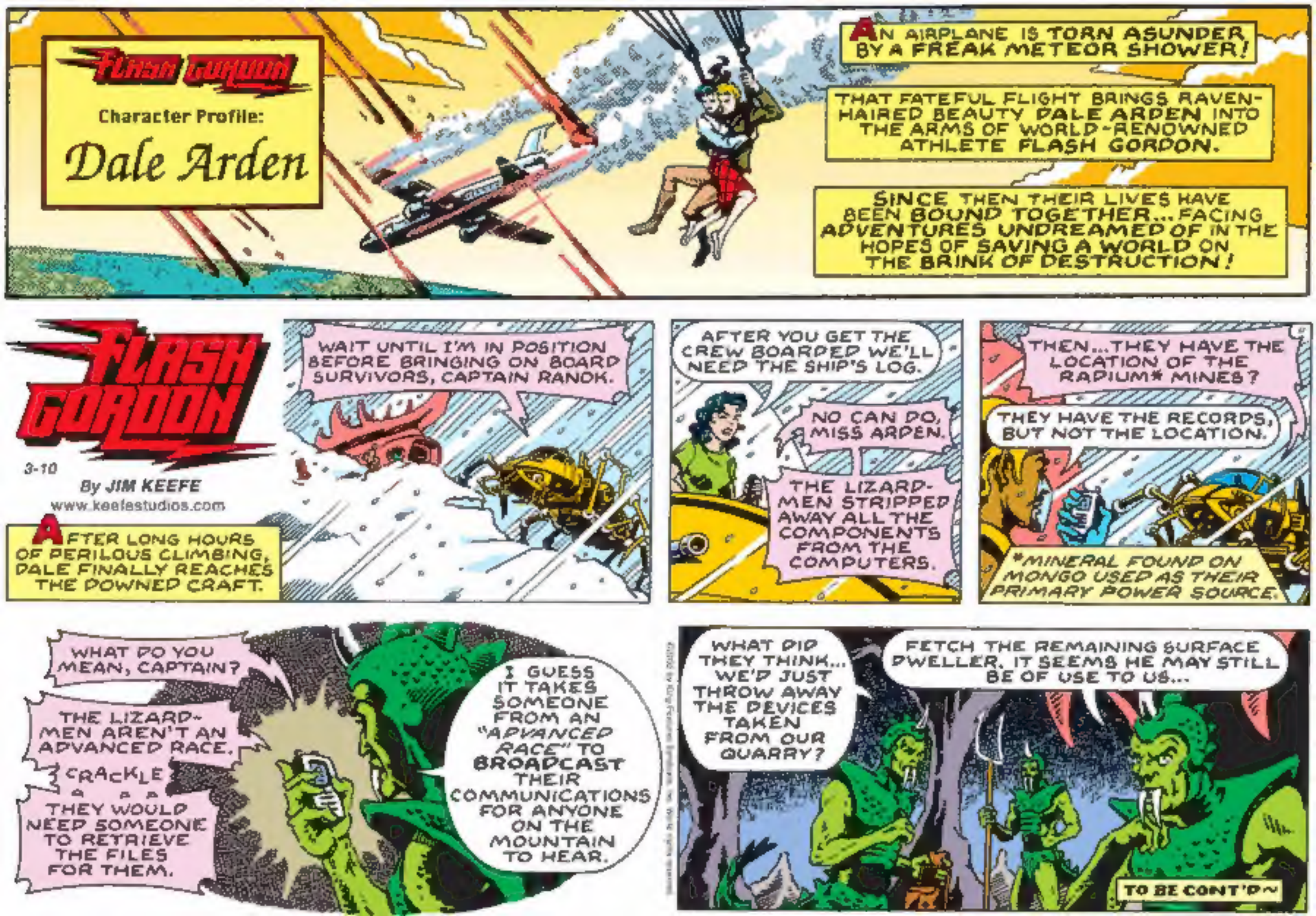
FLASH GORDON
Character Profile:
Dale Arden
AN AIRPLANE IS TORN ASUNDER BY A FREAK METEOR SHOWER!
THAT FATEFUL FLIGHT BRINGS RAVEN-HAIRED BEAUTY DALE ARDEN INTO THE ARMS OF WORLD-RENOWNED ATHLETE FLASH GORDON.
SINCE THEN THEIR LIVES HAVE BEEN BOUND TOGETHER... FACING ADVENTURES UNDREAMED OF IN THE HOPES OF SAVING A WORLD ON THE BRINK OF DESTRUCTION!
FLASH GORDON
3-10
By JIM KEEFE
www.keefestudios.com
AFTER LONG HOURS OF PERILOUS CLIMBING, DALE FINALLY REACHES THE DOWNED CRAFT.
WAIT UNTIL I'M IN POSITION BEFORE BRINGING ON BOARD SURVIVORS, CAPTAIN RANOK.
AFTER YOU GET THE CREW BOARDED WE'LL NEED THE SHIP'S LOG.
NO CAN DO, MISS ARDEN.
THE LIZARD-MEN STRIPPED AWAY ALL THE COMPONENTS FROM THE COMPUTERS.
THEN...THEY HAVE THE LOCATION OF THE RADIUM* MINES?
THEY HAVE THE RECORDS, BUT NOT THE LOCATION.
*MINERAL FOUND ON MONGO USED AS THEIR PRIMARY POWER SOURCE.
WHAT DO YOU MEAN, CAPTAIN?
THE LIZARD-MEN AREN'T AN ADVANCED RACE.
CRACKLE
THEY WOULD NEED SOMEONE TO RETRIEVE THE FILES FOR THEM.
I GUESS IT TAKES SOMEONE FROM AN "ADVANCED RACE" TO BROADCAST THEIR COMMUNICATIONS FOR ANYONE ON THE MOUNTAIN TO HEAR.
WHAT DID THEY THINK... WE'D JUST THROW AWAY THE DEVICES TAKEN FROM OUR QUARRY?
FETCH THE REMAINING SURFACE DWELLER. IT SEEMS HE MAY STILL BE OF USE TO US...
TO BE CONT'D~

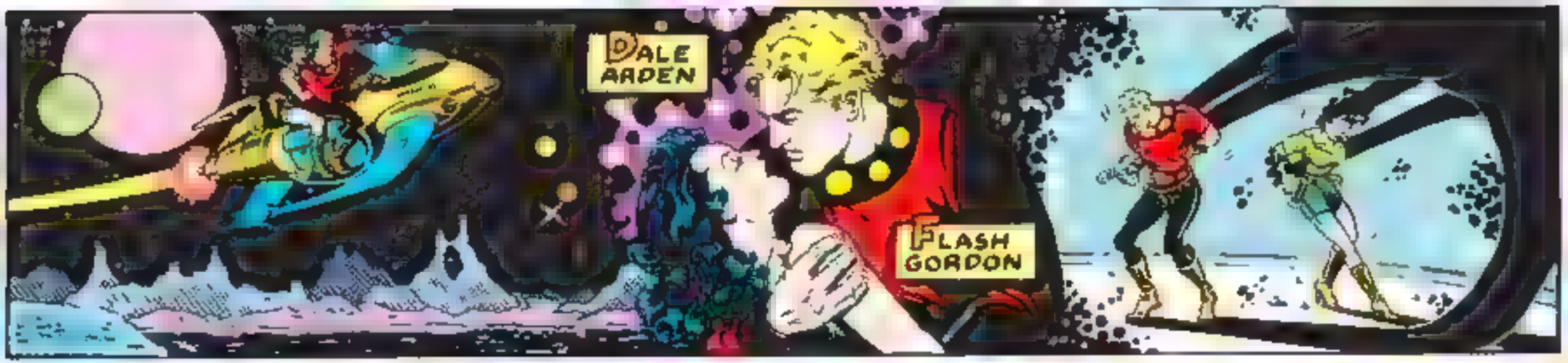

FLASH GORDON

By JIM KEEFE

3-17

www.keelestudios.com

DEEP IN THE BOWELS OF MOUNT CHOMOMATHA, FLASH IS BROUGHT BEFORE THE LEADER OF THE LIZARD-MEN.

WHERE'S THE LIEUTENANT?

THE HAWKMAN WAS THE GUEST OF HONOR AT OUR LAST FEAST. LUCK OF THE DRAW IN YOUR CASE.

YOU MEAN ?

I WOULD HAVE SAVED YOU A WING IF I THOUGHT YOU WOULD HAVE APPRECIATED WHAT A RARE DELICACY IT IS

YOU MONSTER.

A COMMON RETORT FROM SOMEONE LOWER ON THE FOOD CHAIN

BUT ENOUGH WITLESS BANTER

IT IS MY UNDERSTANDING YOU HAVE KNOWLEDGE OF CERTAIN EQUIPMENT WE HAVE ACQUIRED.

YOU MEAN STOLE...

I SAID ENOUGH!

ZZASK!

TO BE CONT'D ~

FLASH GORDON

3-24

By JIM KEEFE

www.keelestudios.com

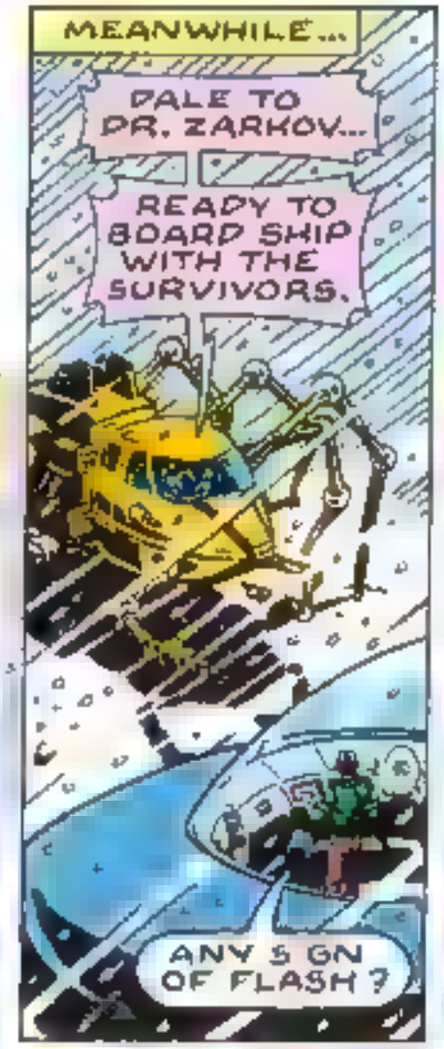

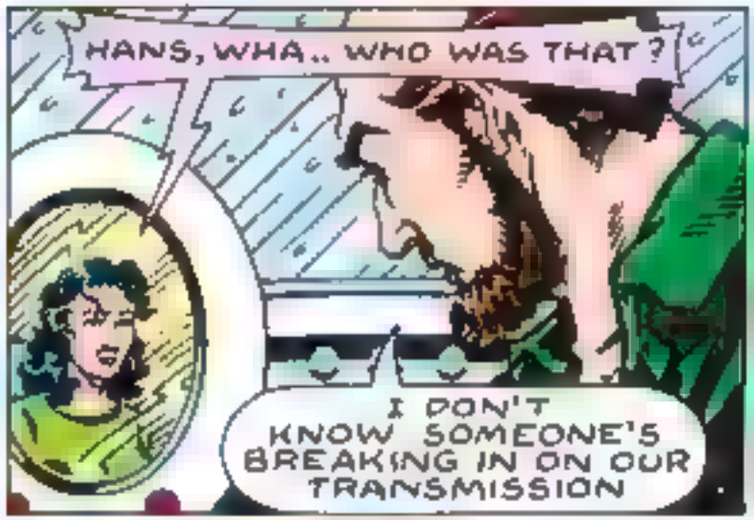

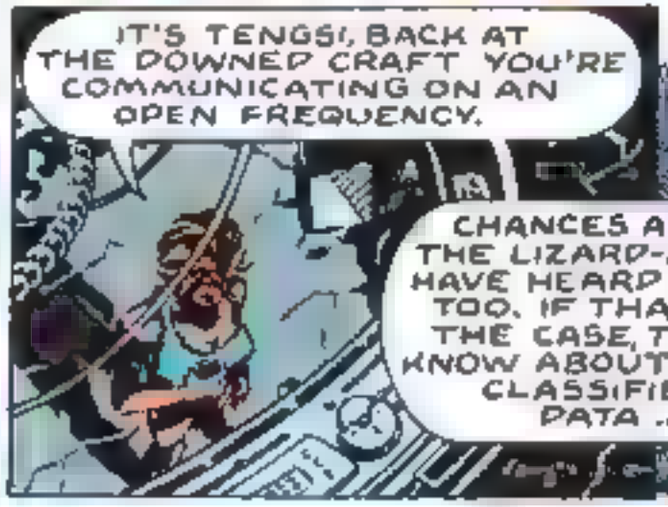

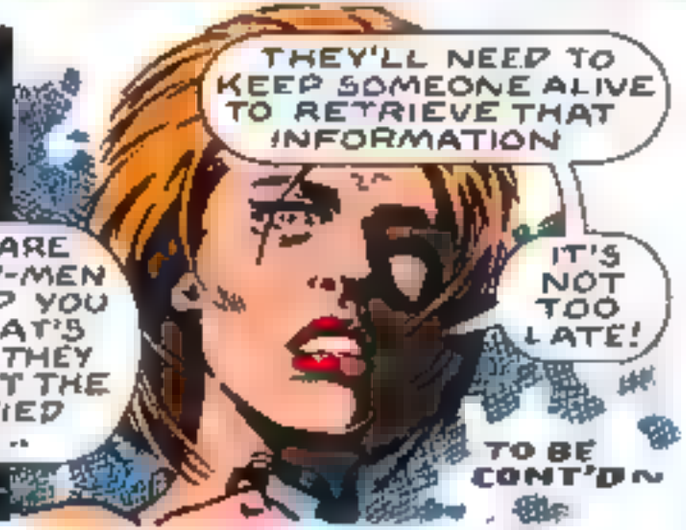

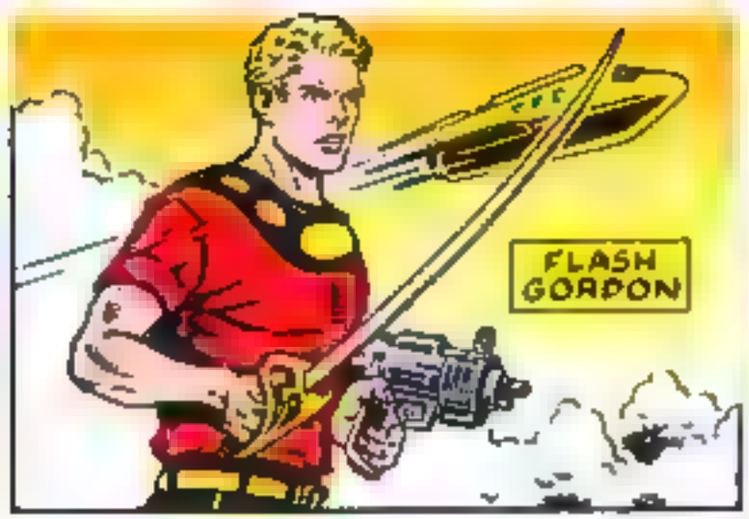

FLASH GORDON

By JIM KEEFE

3-31

www.keelestudios.com

CHANGING FREQUENCIES SO THAT HER COMMUNICATIONS AREN'T PICKED UP BY THE LIZARD-MEN, TENGSI INFORMS BASE CAMP OF HER DESPERATE PLAN.

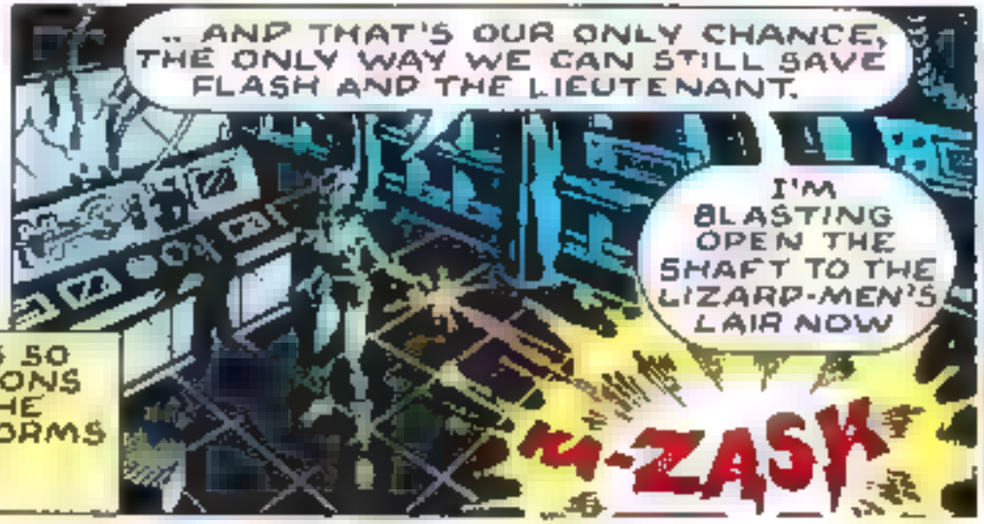

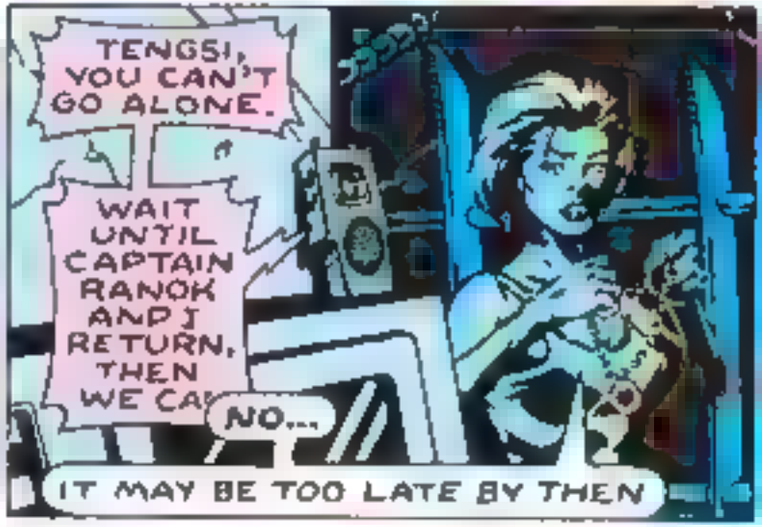

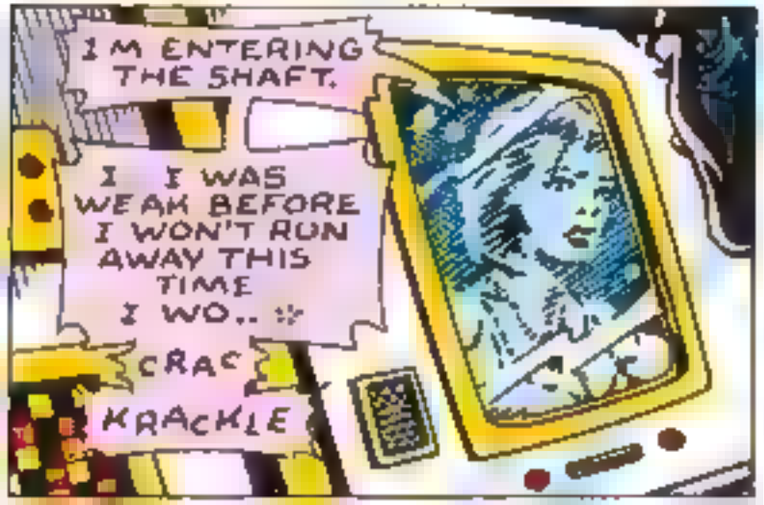

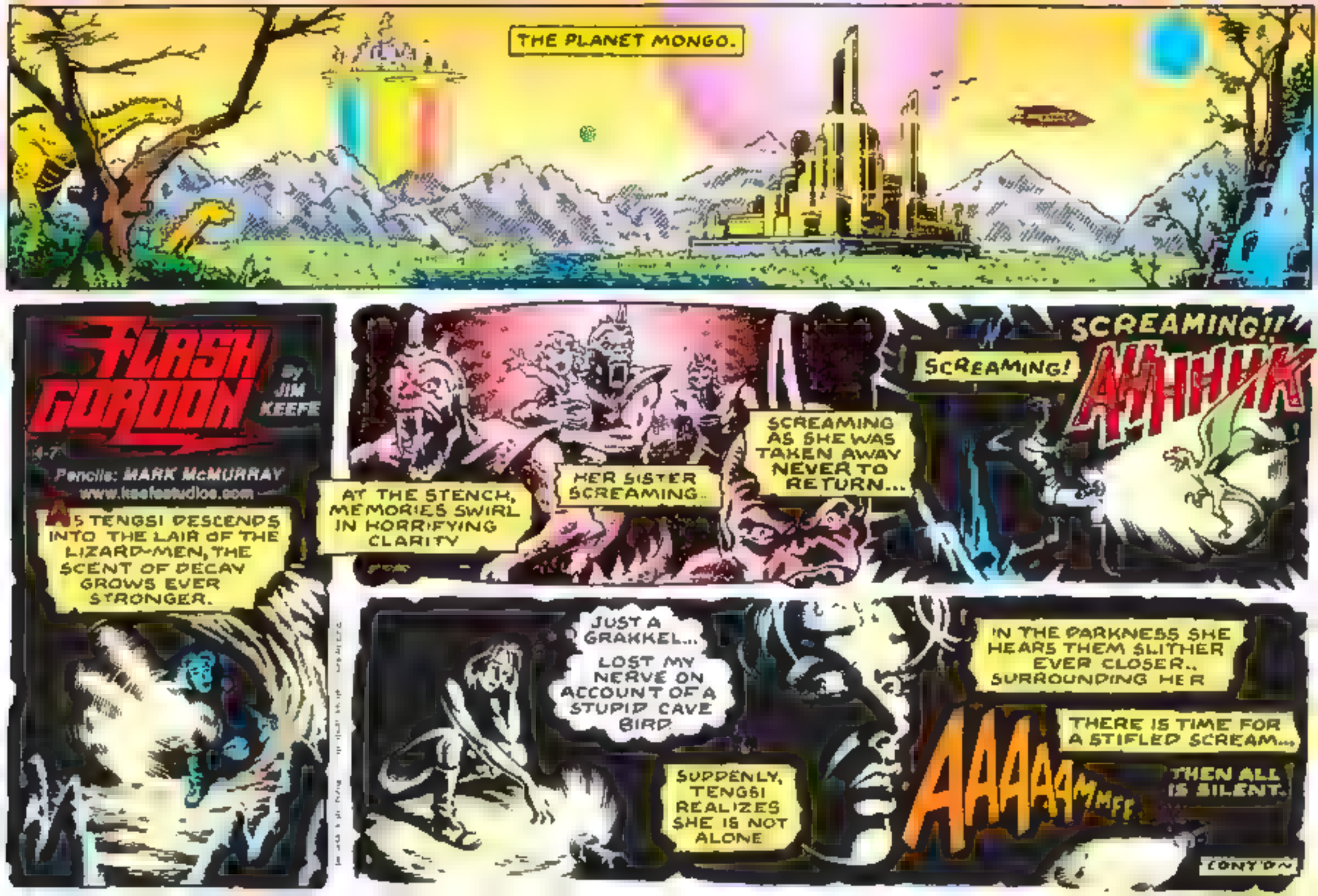
THE PLANET MONGO.
FLASH GORDON
BY JIM KEEFE
4-7
Pencils: MARK McMURRAY
www.keefestudios.com
AS TENGSI DESCENDS INTO THE LAIR OF THE LIZARD-MEN, THE SCENT OF DECAY GROWS EVER STRONGER.
AT THE STENCH, MEMORIES SWIRL IN HORRIFYING CLARITY
HER SISTER SCREAMING..
SCREAMING AS SHE WAS TAKEN AWAY NEVER TO RETURN...
SCREAMING!
SCREAMING!!
AHHHHK
JUST A GRAKKEL...
LOST MY NERVE ON ACCOUNT OF A STUPID CAVE BIRD
SUDDENLY, TENGSI REALIZES SHE IS NOT ALONE
IN THE DARKNESS SHE HEARS THEM SLITHER EVER CLOSER.. SURROUNDING HER
THERE IS TIME FOR A STIFLED SCREAM...
AAAAAMMFF
THEN ALL IS SILENT.
CONT'D~

FLASH GORDON

By JIM KEEFE

4-14

www.keefestudios.com

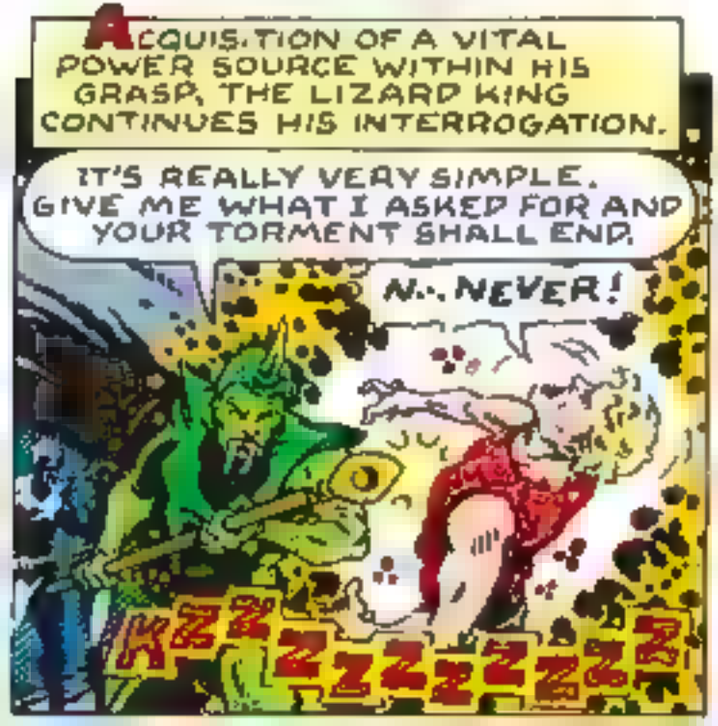

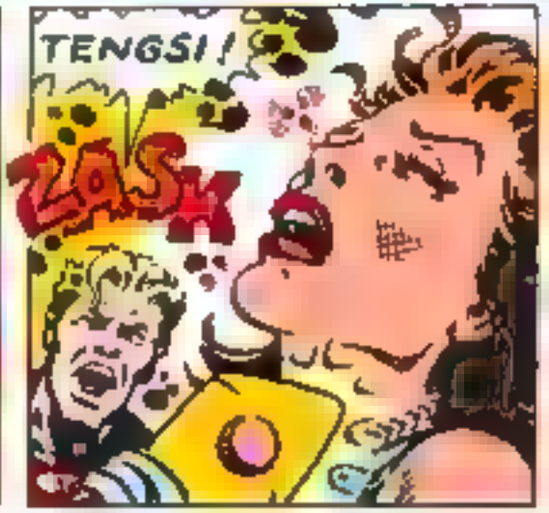

FLASH GORDON

By JIM KEEFE

4-21

www.keelestudios.com

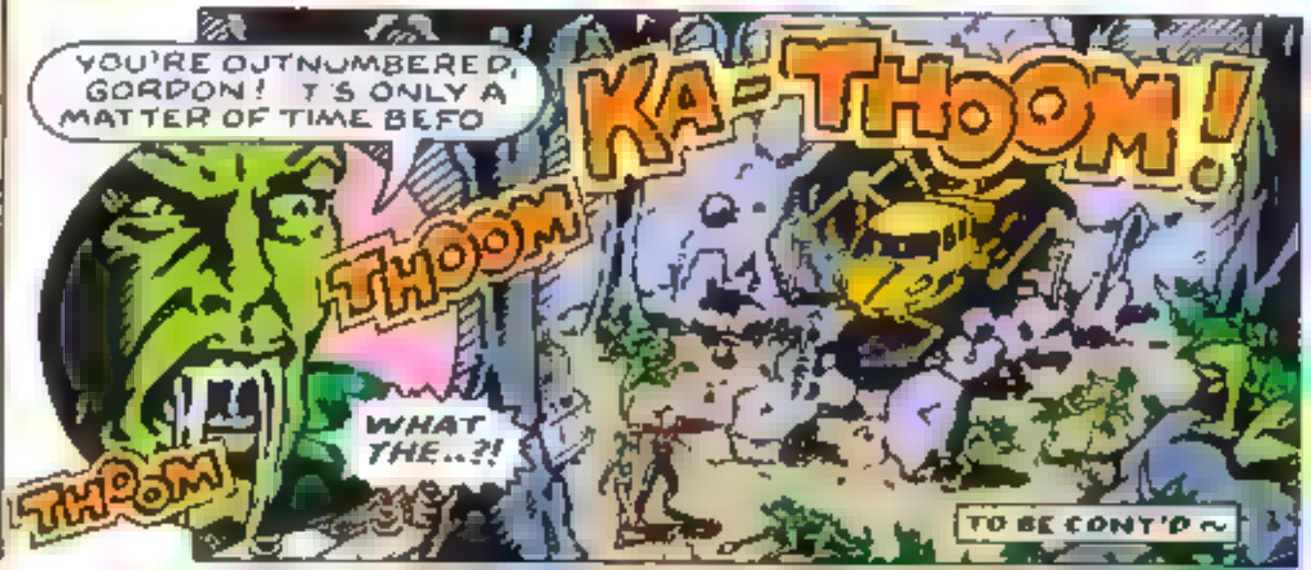

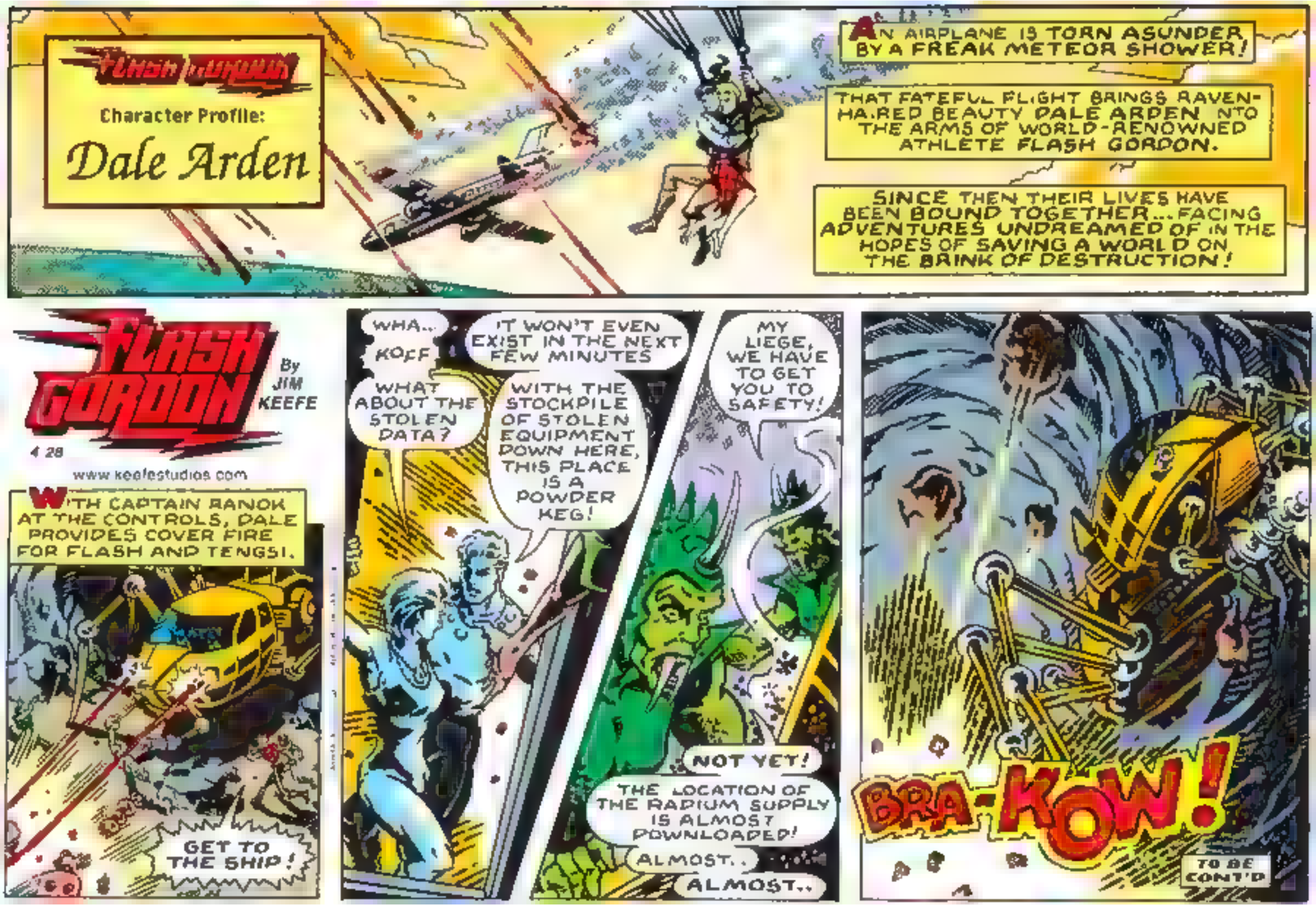
Flash Gordon
Character Profile:
Dale Arden
AN AIRPLANE IS TORN ASUNDER BY A FREAK METEOR SHOWER!
THAT FATEFUL FLIGHT BRINGS RAVEN-HAIRED BEAUTY DALE ARDEN INTO THE ARMS OF WORLD-RENOWNED ATHLETE FLASH GORDON.
SINCE THEN THEIR LIVES HAVE BEEN BOUND TOGETHER... FACING ADVENTURES UNDREAMED OF IN THE HOPES OF SAVING A WORLD ON THE BRINK OF DESTRUCTION!
FLASH GORDON
By JIM KEEFE
4 28
www.keefestudios.com
WITH CAPTAIN RANOK AT THE CONTROLS, DALE PROVIDES COVER FIRE FOR FLASH AND TENGSI.
GET TO THE SHIP!
WHA... KOFF
WHAT ABOUT THE STOLEN DATA?
IT WON'T EVEN EXIST IN THE NEXT FEW MINUTES
WITH THE STOCKPILE OF STOLEN EQUIPMENT DOWN HERE, THIS PLACE IS A POWDER KEG!
MY LIEGE, WE HAVE TO GET YOU TO SAFETY!
NOT YET!
THE LOCATION OF THE RADIUM SUPPLY IS ALMOST DOWNLOADED!
ALMOST..
ALMOST..
BRA-KOW!
TO BE CONT'D

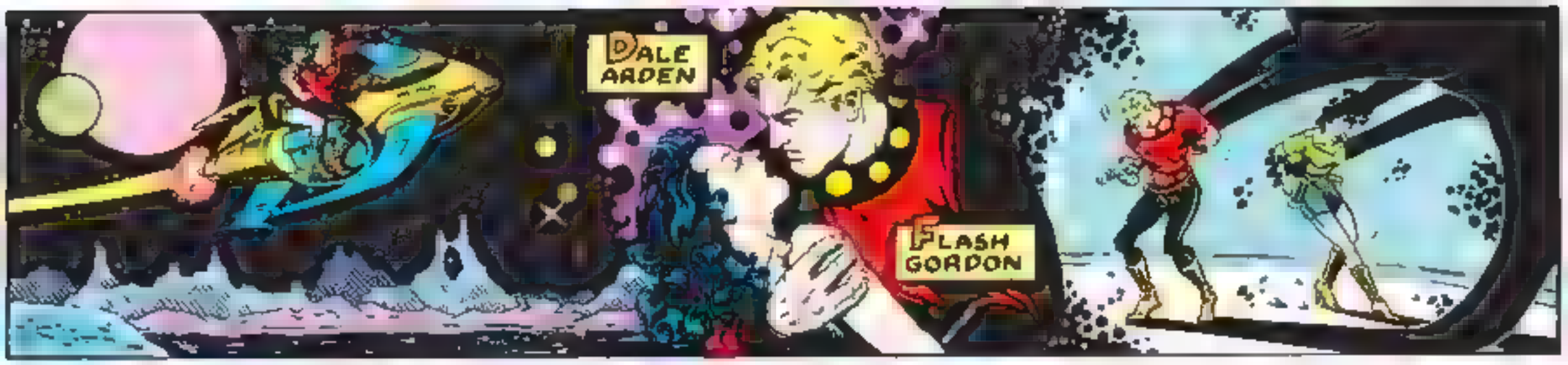

FLASH GORDON

5-5

By JIM KEEFE

www.keefestudios.com

AS EXPLOSIONS ROCK THE LIZARD-MEN'S LAIR, THE *SPIDER* RACES TOWARDS THE SURFACE!

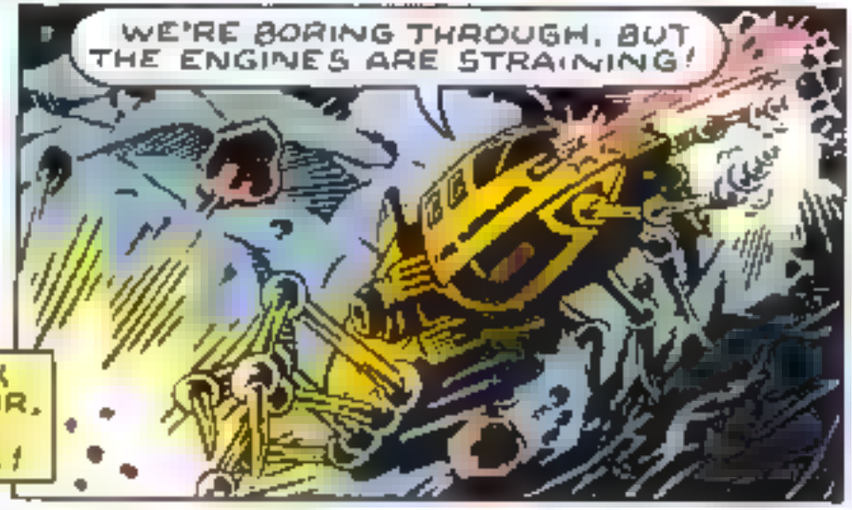

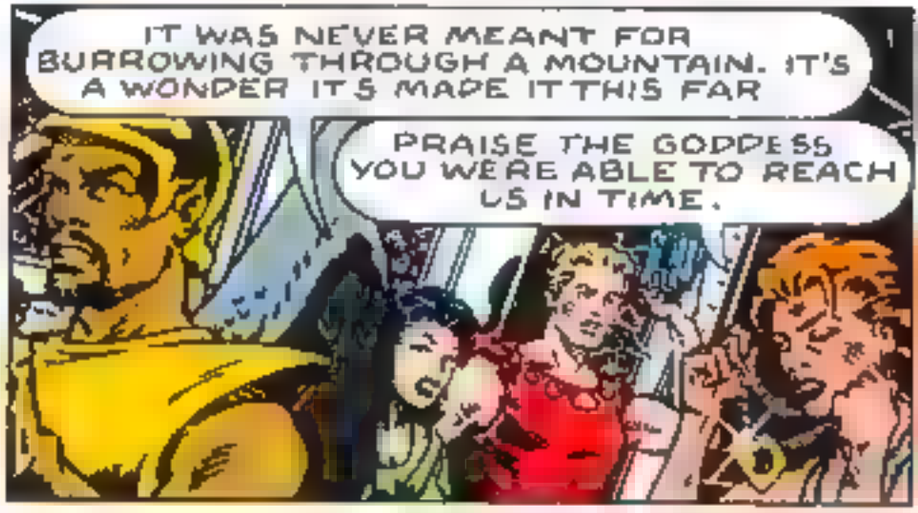

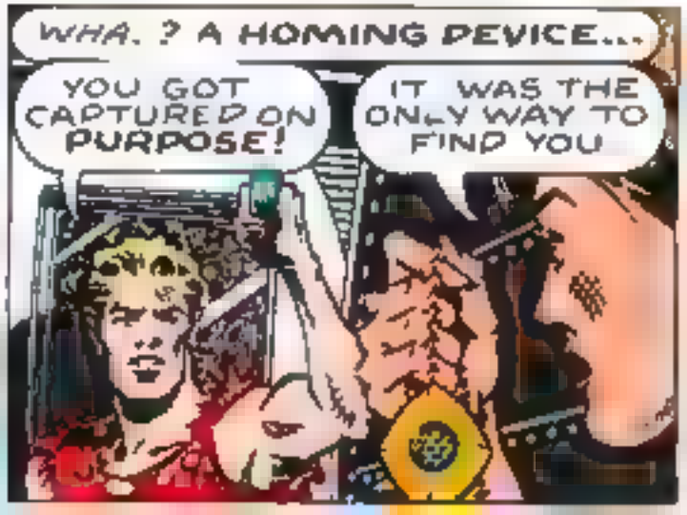

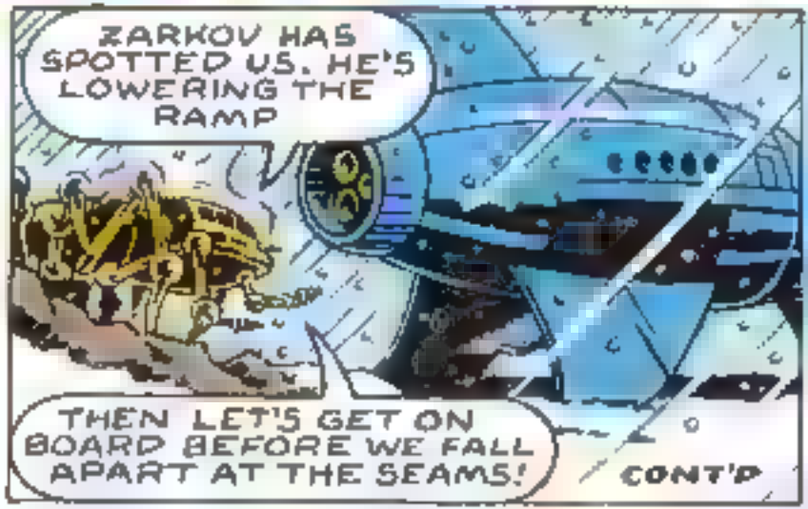

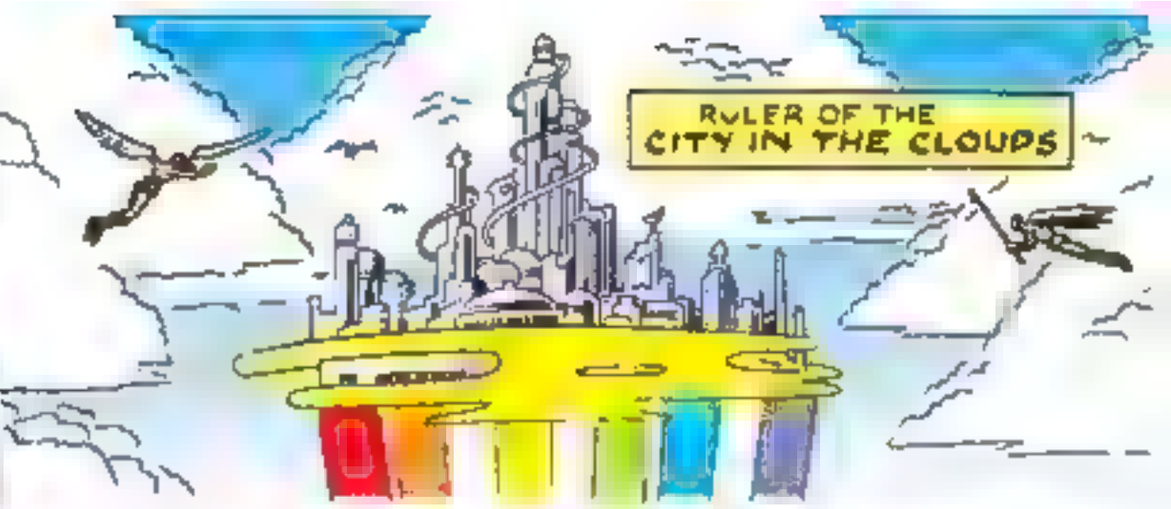

FLASH GORDON

By JIM KEEFE

5-12

www.keelestudios.com

HAVING DESTROYED THE LIZARD-MEN'S LAIR, FLASH AND HIS CREW MAKE PREPARATIONS FOR DEPARTURE.

VULTAN, IT'S GOOD TO SEE YOU UP AND AROUND AGAIN!

BELIEVE ME, I'LL BE IN BETTER SPIRITS ONCE WE'RE SAFELY AWAY FROM HERE.

THE STORM IS WEAKENING. WE SHOULD LEAVE **NOW** BEFORE IT'S FEEDING TIME FOR ANY MORE FLYING CARNOSAURS.

EVERYONE TO THEIR STATIONS.

TENGS!. ?

WHAT IS IT, WHAT'S WRONG?

DO YOU SEE ANOTHER OMEN?

NO...NOTHING'S WRONG.

IT'S JUST...A LONG TIME AGO THOSE DEMONS TOOK AWAY SOMEONE VERY CLOSE TO ME.

NOW THAT THEY'VE BEEN DEFEATED...I DON'T KNOW. I FEEL...

DEFEATED THANKS TO **YOU**. MAYBE THAT'S HELPED BALANCE THE SCALES...

...NOW LET'S GET BUCKLED IN.

THE CLOUDS ARE LIFTING.

IT'S BEST WE LEFT THIS PLACE BEHIND US.

NEXT: NEW ADVENTURE!

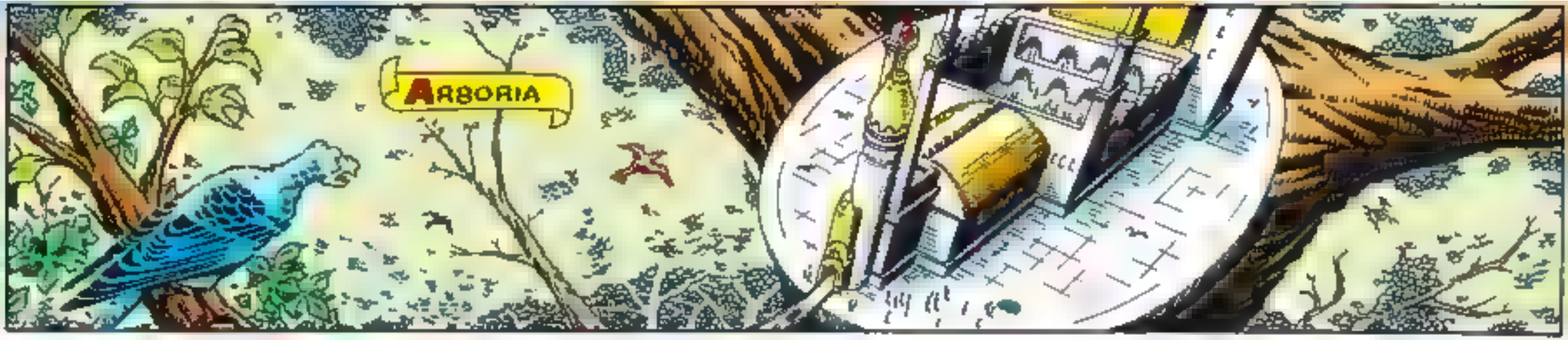

FLASH GORDON

By JIM KEEFE

5-19

www.keefestudios.com

HAVING TRANSPORTED TENGSI AND VULTAN BACK TO THEIR RESPECTIVE KINGDOMS, FLASH REJOINS KING BARIN IN ARBORIA

I'VE JUST BEEN INFORMED THAT THE MEN OF THE RECONNAISSANCE MISSION YOU RESCUED ARE ALL IN STABLE CONDITION

GOOD TO HEAR, BARIN

WHAT'S THE WORD ON THE RADIUM MINES THEY FOUND?

THINGS LOOKED BLEAK WITH ALL THEIR NAVIGATIONAL FILES LOST BUT THE CAPTAIN BELIEVES HE COULD LOCATE THE AREA AGAIN...

THAT IS, ONCE HE RECUPERATES.

THAT'S WONDERFUL!

THERE'S JUST ONE SNAG..

THE JUMPING-OFF POINT FOR THE EXPEDITION IS FRIGIA, BUT SINCE THE STORM WE'VE BEEN UNABLE TO CONTACT THEM.

GIVE ME A SHIP, AND DALE, DR ZARKOV AND I WILL CHECK IT OUT..

"...IT'S PROBABLY JUST SOME DOWNED ANTENNAE IN NEED OF REPLACING."

GET QUEEN FRIA TO SAFETY!

I'LL HOLD THEM OFF AS LONG AS I CAN.

CONT'D

FLASH GORDON

By JIM KEEFE

5 26

www.keefestudios.com

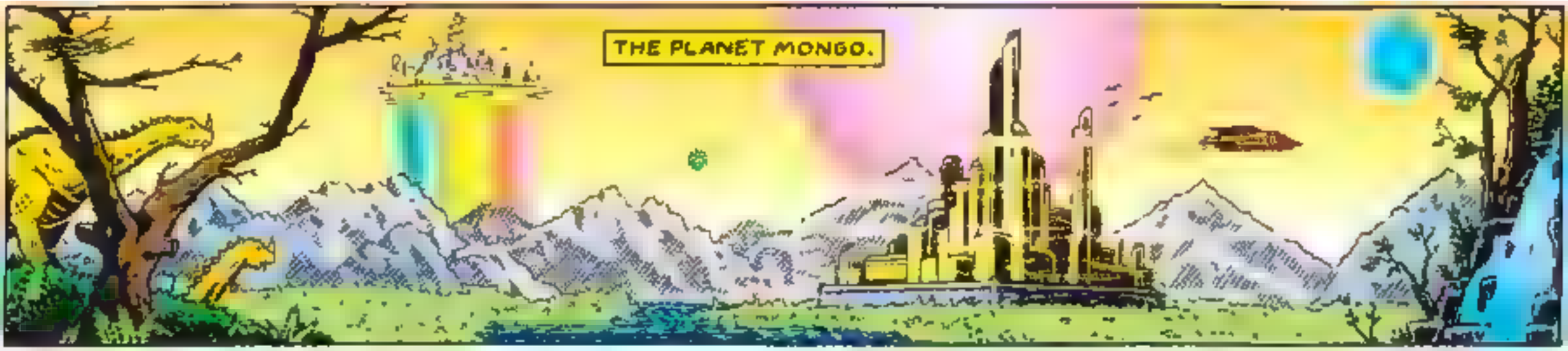
THE PLANET MONGO.

FLASH GORDON
By JIM KEEFE
8-2
www.keefestudios.com
SCOUTING OUT FRIA'S PALACE, A GARGANTUAN BEAST IS UNCOVERED!

KRAC!

RRRRRR
UH OH...
CONT'D

FLASH GORDON

6-9

By JIM KEEFE

www.keelestudios.com

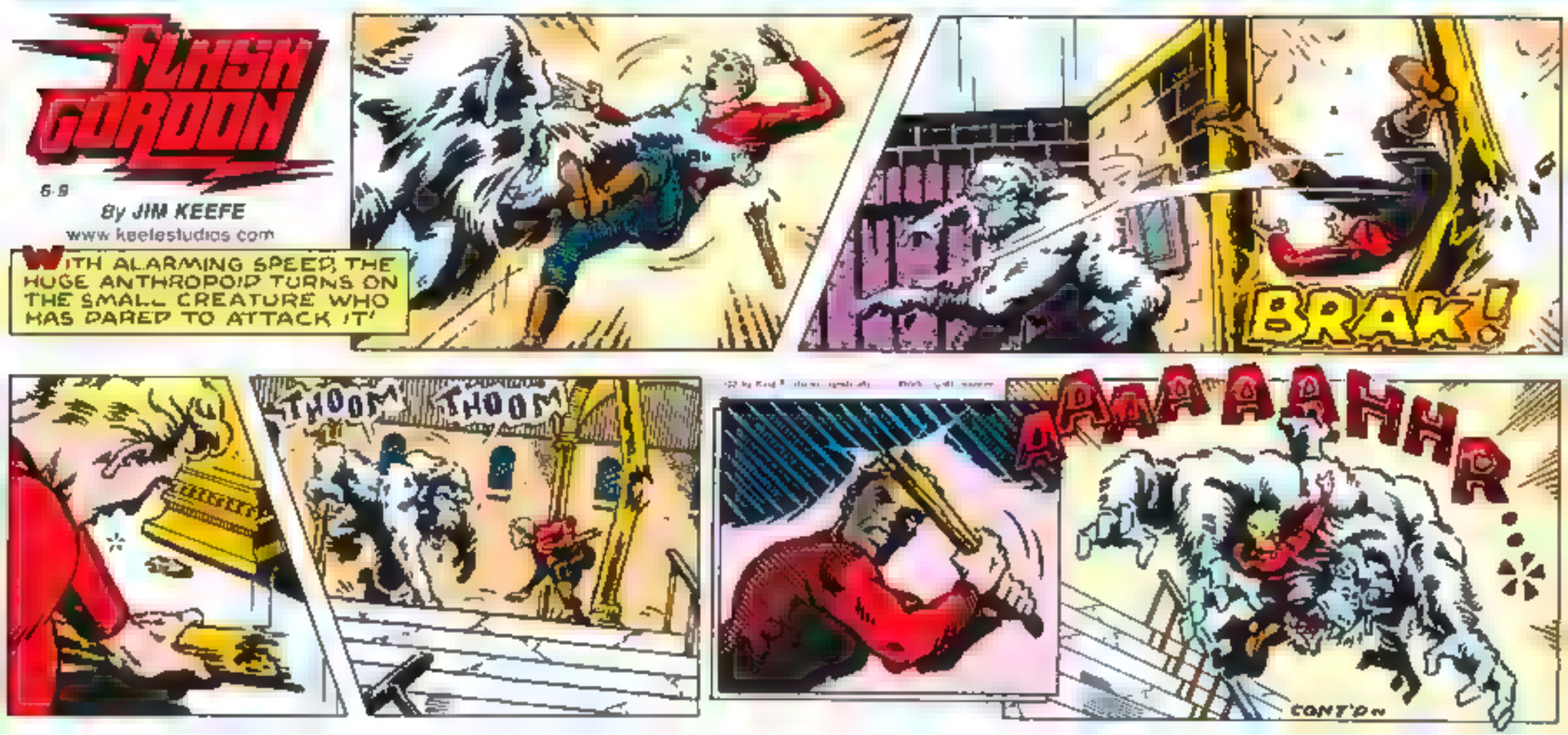

FLASH GORDON
Character Profile:
Dale Arden
AN AIRPLANE IS TORN ASUNDER BY A FREAK METEOR SHOWER!
THAT FATEFUL FLIGHT BRINGS RAVEN-HAIRED BEAUTY DALE ARDEN INTO THE ARMS OF WORLD-RENOWNED ATHLETE FLASH GORDON.
SINCE THEN THEIR LIVES HAVE BEEN BOUND TOGETHER... FACING ADVENTURES UNDREAMED OF IN THE HOPES OF SAVING A WORLD ON THE BRINK OF DESTRUCTION!

FLASH GORDON
By JIM KEEFE
6 16
www.keefestudios.com
AS THE TWO COMBATANTS FINALLY COME TO REST...
...ONLY ONE EVENTUALLY RISES
FLASH!
ARE YOU ALL RIGHT?

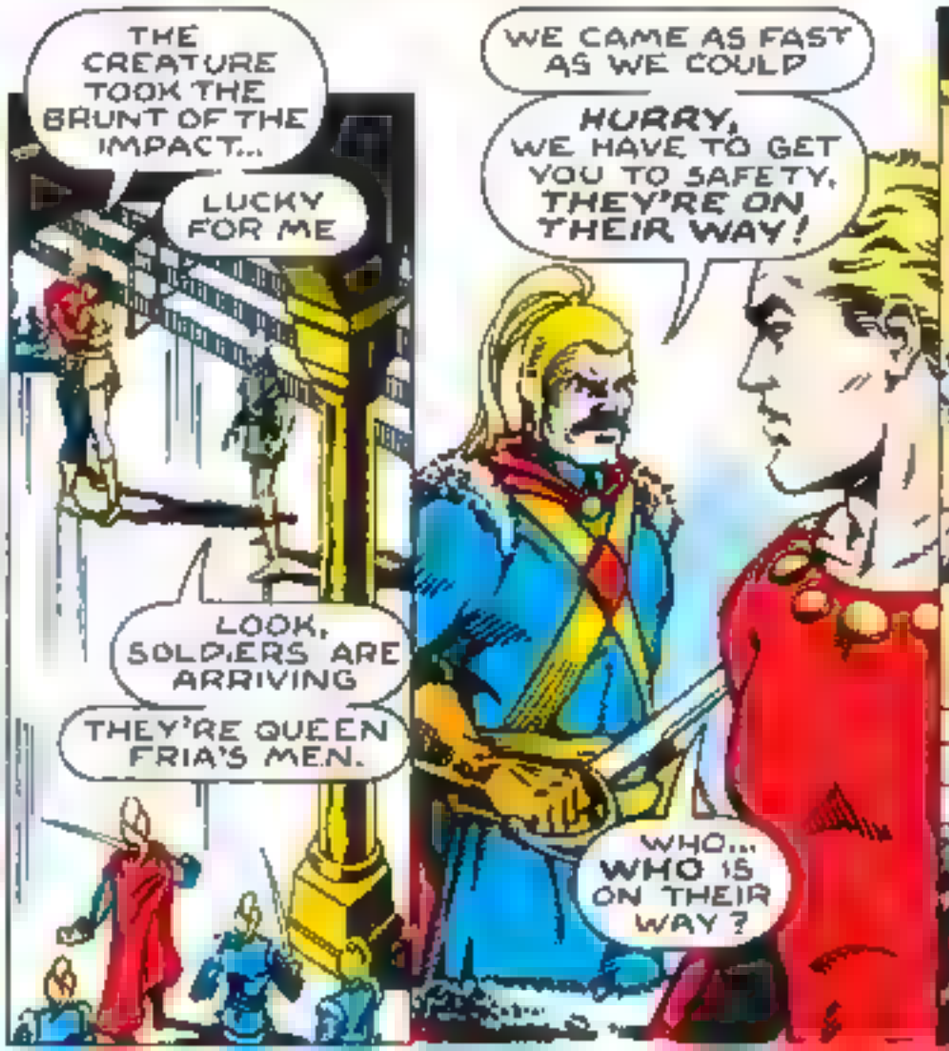
THE CREATURE TOOK THE BRUNT OF THE IMPACT...
LUCKY FOR ME
LOOK, SOLDIERS ARE ARRIVING
THEY'RE QUEEN FRIA'S MEN.
WE CAME AS FAST AS WE COULD
HURRY, WE HAVE TO GET YOU TO SAFETY. THEY'RE ON THEIR WAY!
WHO... WHO IS ON THEIR WAY?

RAAHRRR!

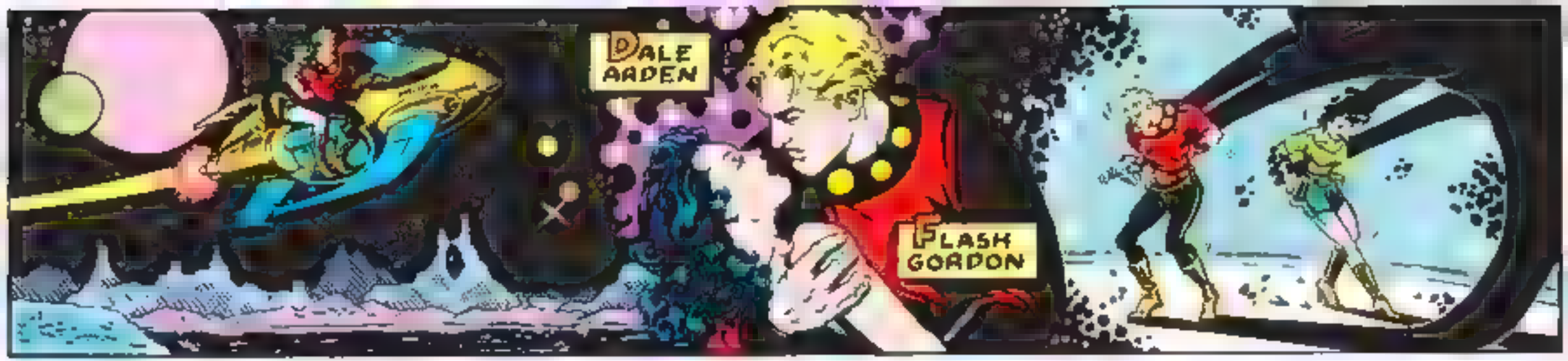
DALE ARDEN
FLASH GORDON

FLASH GORDON
8-23
By JIM KEEFE
www.keelestudios.com
FLASH AND HIS COMPANIONS RACE FOR SHELTER FROM THE APPROACHING HORDE!
IN HERE!
THE ENTRANCE IS TOO SMALL FOR THE BEASTS TO FOLLOW!

RAHRR!

THOOM!

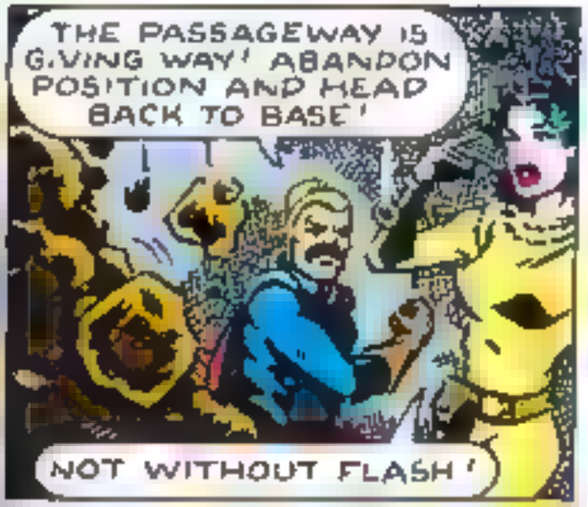
THE PASSAGEWAY IS GIVING WAY! ABANDON POSITION AND HEAD BACK TO BASE!
NOT WITHOUT FLASH!

A WORD OF WARNING ONCE I GIVE A COMMAND, THERE'S NO DISCUSSION.
NOW HEAD OUT!

COME ON, DALE WE BEST FOLLOW HIS ORDERS...

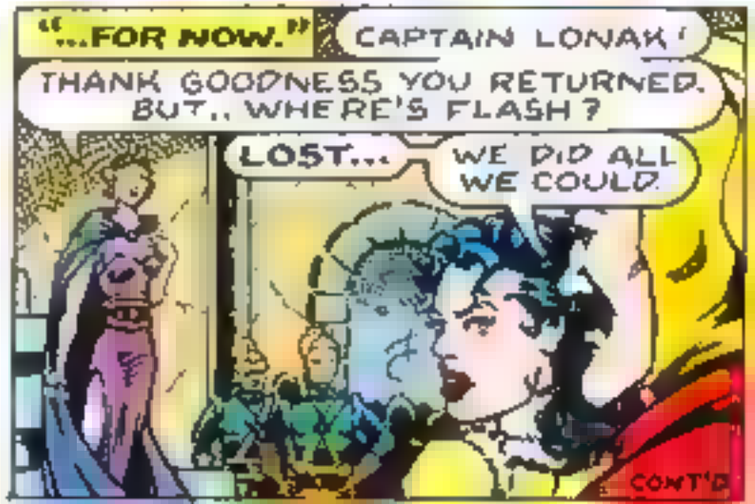
"...FOR NOW."
CAPTAIN LONAK!
THANK GOODNESS YOU RETURNED. BUT.. WHERE'S FLASH?
LOST...
WE DID ALL WE COULD.
CONT'D

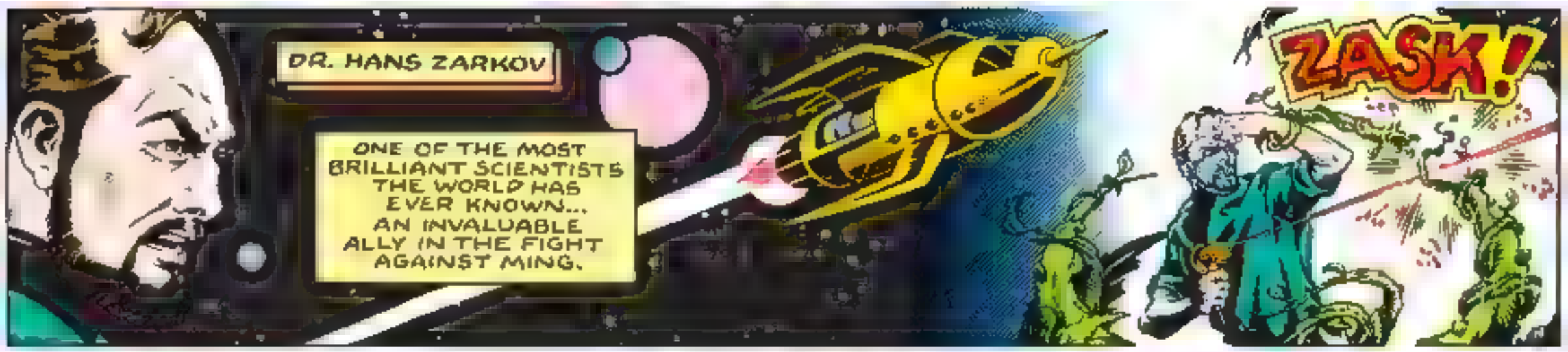

FLASH GORDON

6-30

By JIM KEEFE

www.keelestudios.com

SHERED BEFORE QUEEN FRIA, DALE LASHES OUT AT CAPTAIN LONAK.

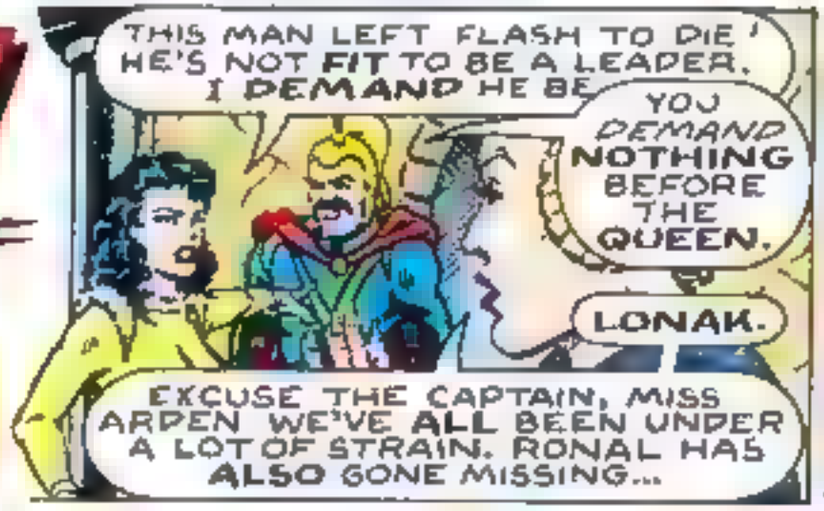

TO BE CONT'D

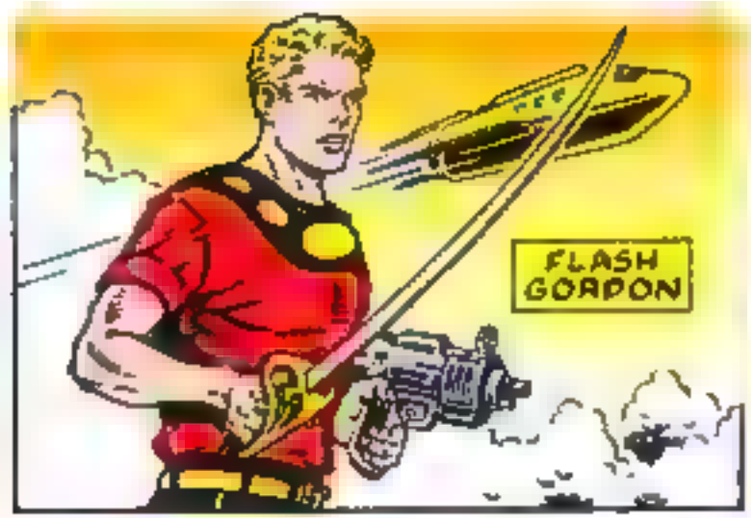

FLASH GORDON

By JIM KEEFE

7-7

www.keelestudios.com

A VICTIM OF A CAVE-IN, FLASH'S ATTENTION IS DRAWN TO THE SOUNDS OF EXCAVATION...

THE CREATURES... DIGGING ME OUT! WITHOUT A WEAPON I'M DONE FOR!

K-RAC

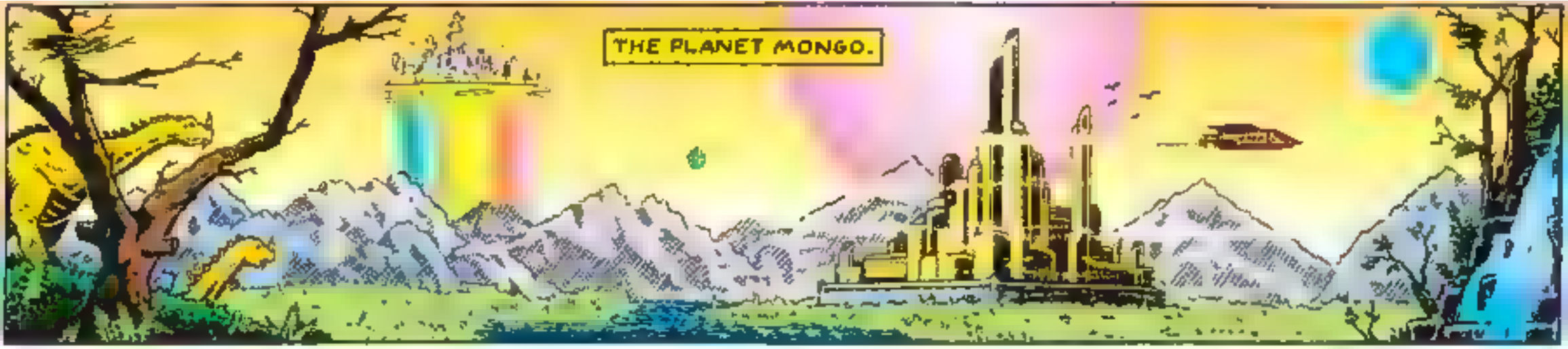

FLASH GORDON

By JIM KEEFE

7-14

www.keefestudios.com

KING RONAL LEADS FLASH THROUGH A LABYRINTH OF CONCEALED PASSAGEWAYS THROUGHOUT THE CASTLE

JUST BEFORE THE KRONTORS ATTACKED, CAPTAIN LONAK LED A RECONNAISSANCE MISSION INTO THEIR TERRITORY...

"...HE REPORTED BACK THAT THEIR NUMBERS HAD BEEN GROWING AND IT WAS IMPERATIVE WE THIN THE HERD BEFORE THEY BEGAN TO POSE A THREAT

"BELIEVING THE KRONTORS TO BE INTELLIGENT CREATURES, I DISMISSED HIS RECOMMENDATION AS AKIN TO GENOCIDE.. MUCH TO HIS CHAGRIN."

DO YOU THINK THEIR ATTACK HAD ANYTHING TO DO WITH THAT LAST RECONNAISSANCE MISSION?

WE'LL SOON SEE. THIS IS CAPTAIN LONAK'S QUARTERS. IT CONTAINS ALL HIS MISSION LOGS

BLAST.. UNFORTUNATELY THE KRONTORS BEAT US TO IT.

RONAL, TAKE A LOOK AT THIS.

CLICK CLICK

LOOKS LIKE YOU'RE NOT THE ONLY ONE WITH AN AFFINITY FOR SECRET PASSAGE-WAYS

Artist Spotlight
Michael T. Gilbert

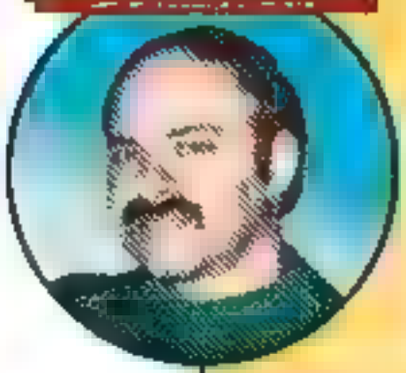

Today's Flash Gordon Sunday page features a ghastly gallery of Mongonian monsters, so who better to illustrate it than ***Mr. Monster*** *creator* ***Michael T. Gilbert?***

Known for the versatility of his art and writing styles, Michael has worked on characters as diverse as ***Batman, Elric*** *and* ***Donald Duck***

In 1984 he breathed life into the ultimate monster-fighting hero, ***Mr. Monster.***

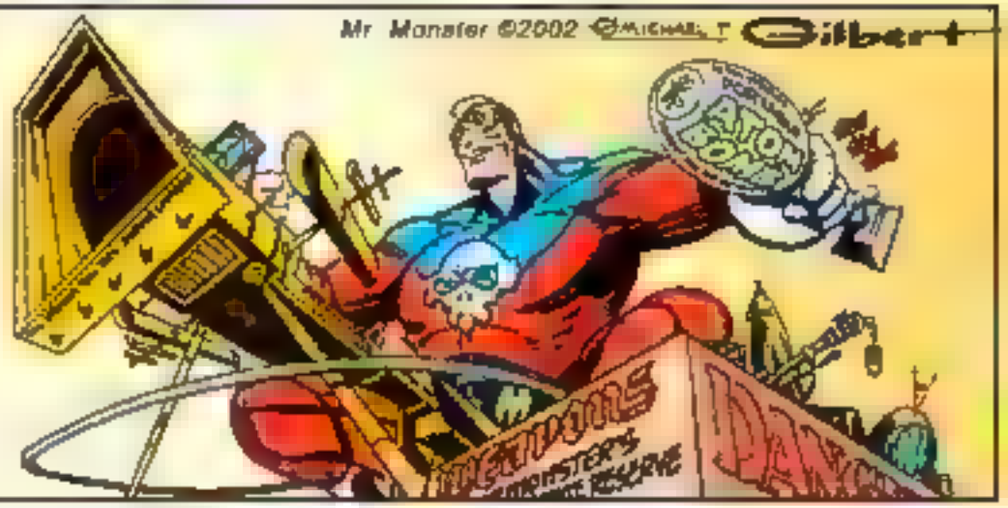

FLASH GORDON

By JIM KEEFE

7-21

Artwork MICHAEL T. GILBERT

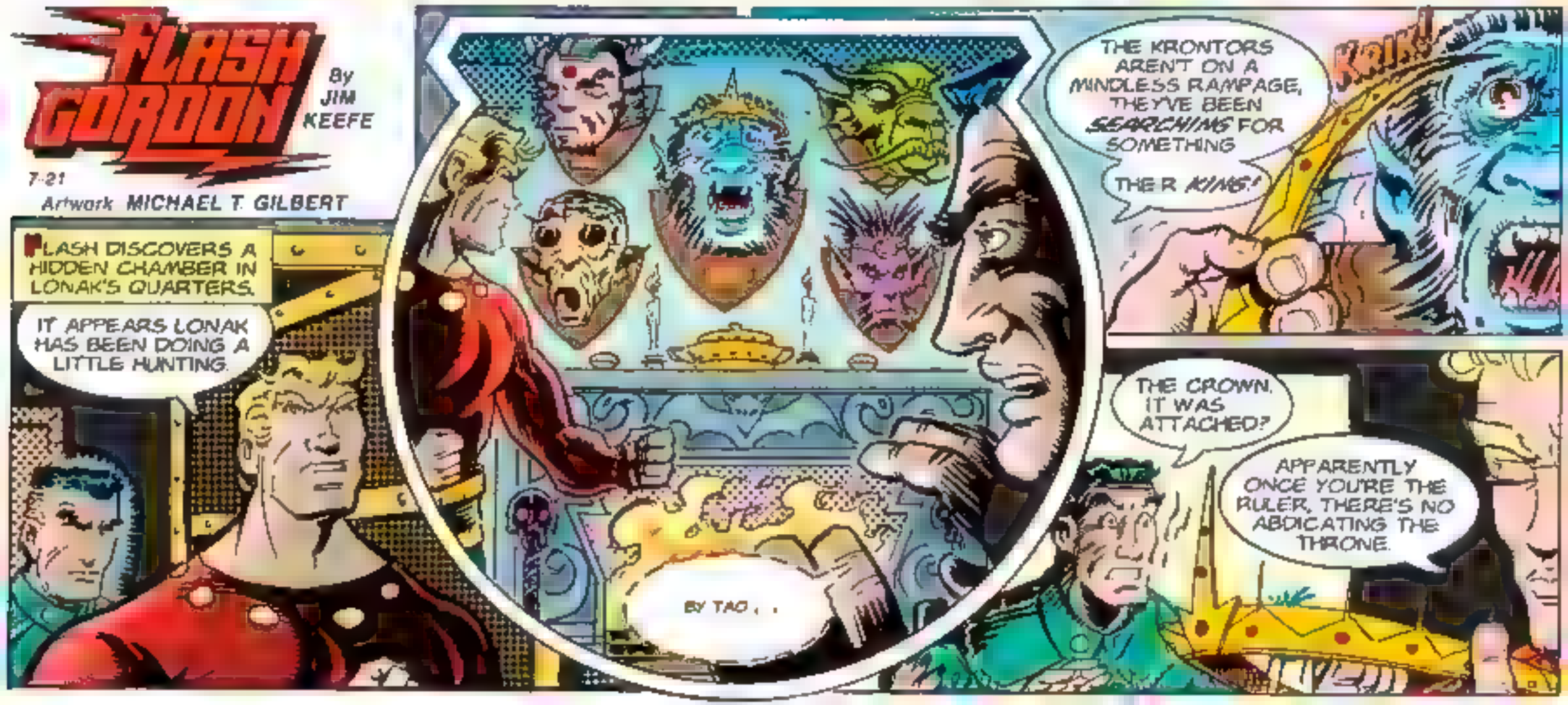

FLASH GORDON

7-28

By JIM KEEFE

www.keefestudios.com

STEALING AWAY FROM THEIR FORTIFICATIONS, CAPTAIN LONAK'S STRIKE FORCE ATTEMPTS TO RECLAIM THEIR ARSENAL.

HOPEFULLY THIS DEVICE WILL GIVE YOU THE DISTRACTION YOU NEED.

CLIK

IT'S WORKING, THE HOLOGRAM IS KEEPING THE BEASTS AT BAY!

TEAM ONE, OPEN THE GATE TEAM TWO, RETRIEVE THE...

RRAHR

KSHH

THE HOLOGRAM GENERATOR!

WE'RE AT THEIR MERCY! BRACE YOURSELVES, MEN...

WAIT. THEY'RE HESITATING BUT WHY?

LOOK, BEHIND US...

TO BE CONT'D

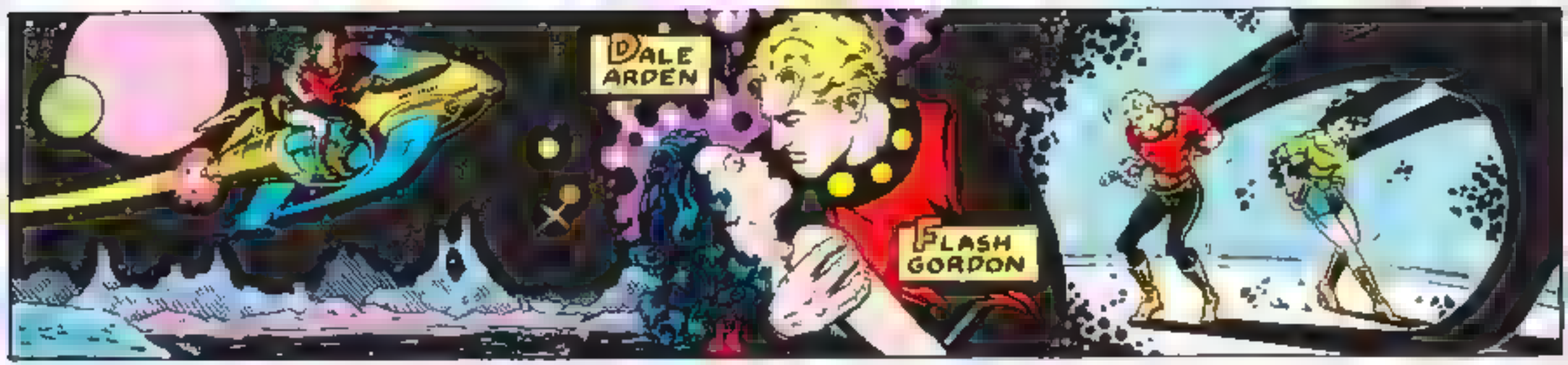

FLASH GORDON

By JIM KEEFE

8-4

www.keelestudios.com

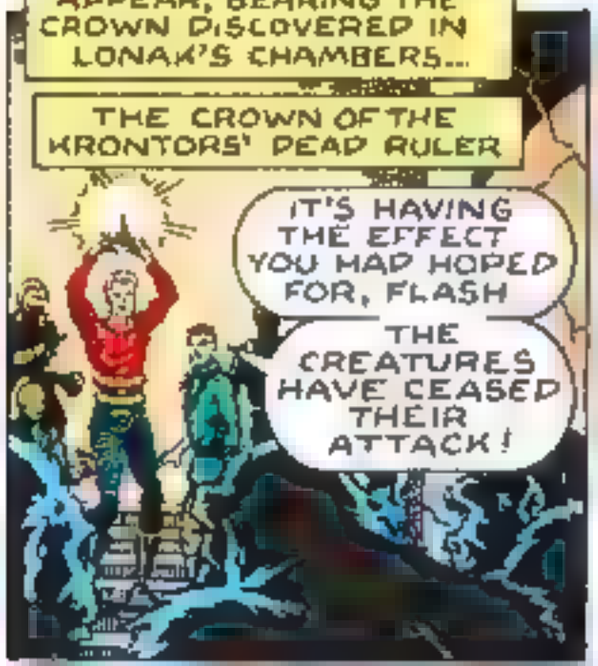

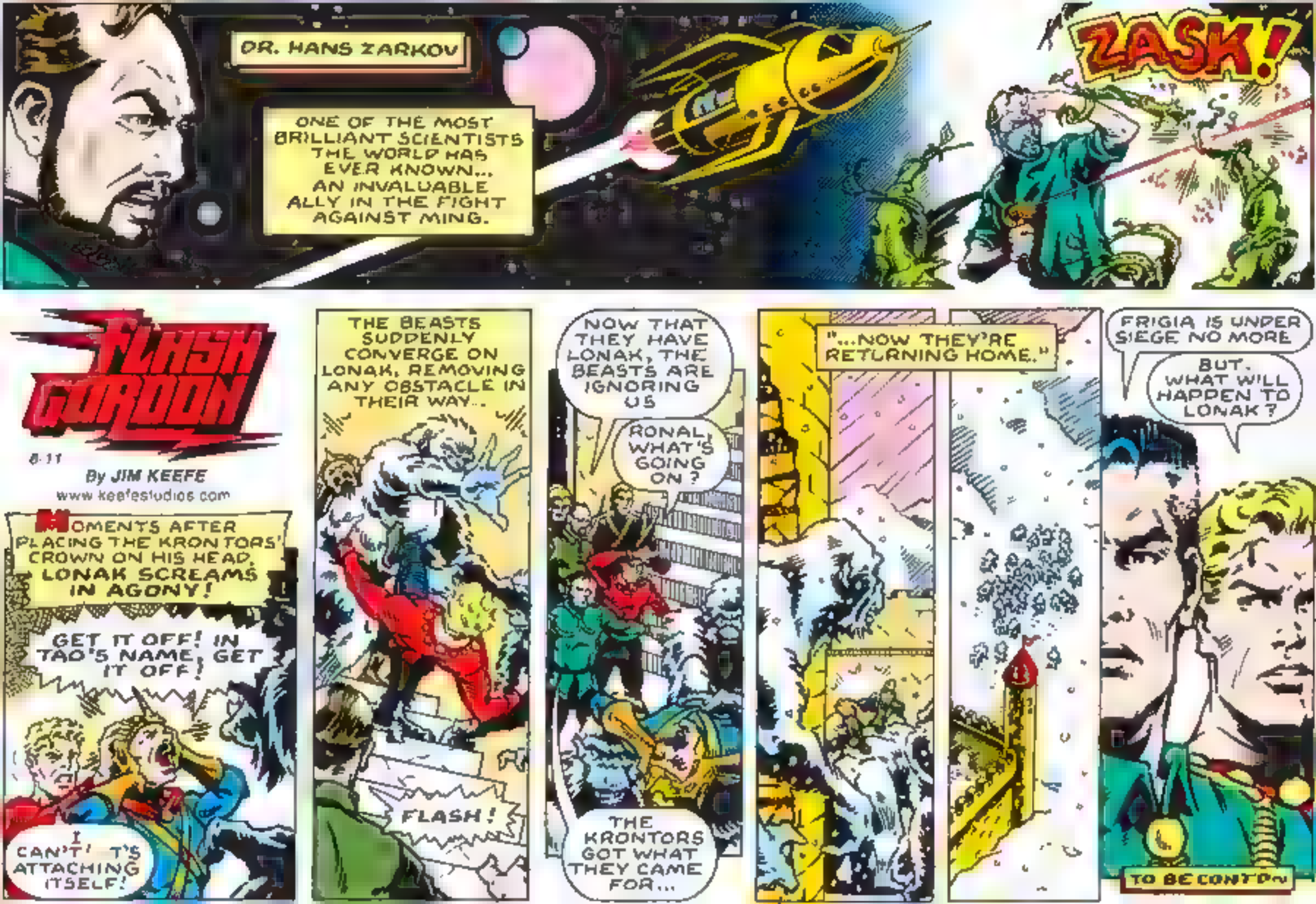
DR. HANS ZARKOV
ONE OF THE MOST BRILLIANT SCIENTISTS THE WORLD HAS EVER KNOWN... AN INVALUABLE ALLY IN THE FIGHT AGAINST MING.
ZASK!
FLASH GORDON
8-11
By JIM KEEFE
www.keefestudios.com
MOMENTS AFTER PLACING THE KRONTORS' CROWN ON HIS HEAD, LONAK SCREAMS IN AGONY!
GET IT OFF! IN TAO'S NAME, GET IT OFF!
I CAN'T! IT'S ATTACHING ITSELF!
THE BEASTS SUDDENLY CONVERGE ON LONAK, REMOVING ANY OBSTACLE IN THEIR WAY...
FLASH!
NOW THAT THEY HAVE LONAK, THE BEASTS ARE IGNORING US
RONAL, WHAT'S GOING ON?
THE KRONTORS GOT WHAT THEY CAME FOR...
"...NOW THEY'RE RETURNING HOME."
FRIGIA IS UNDER SIEGE NO MORE
BUT, WHAT WILL HAPPEN TO LONAK?
TO BE CONT'D

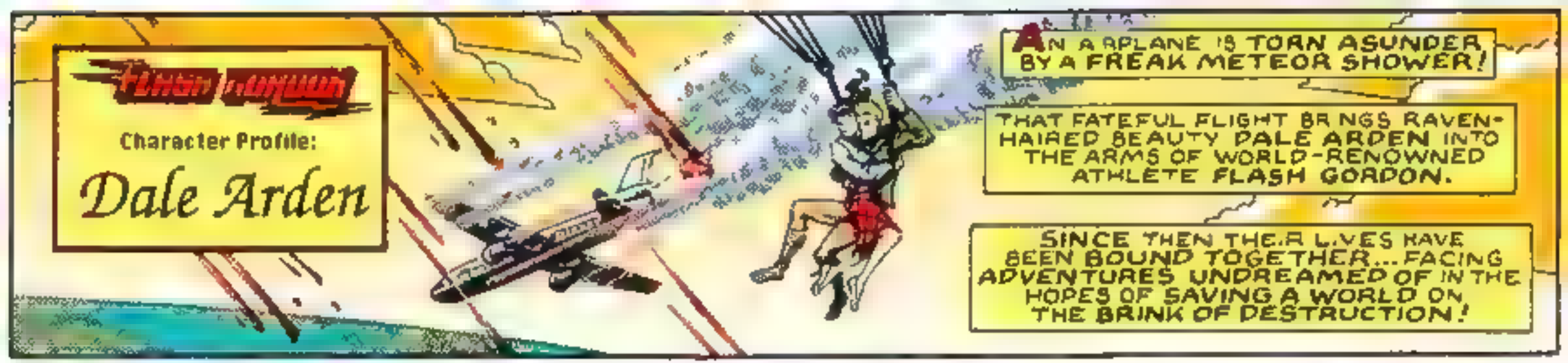

www.keefestudios.com

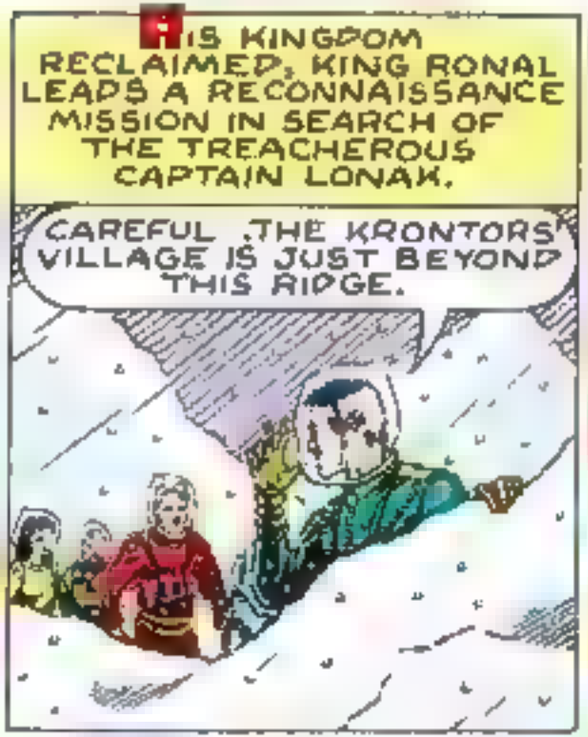

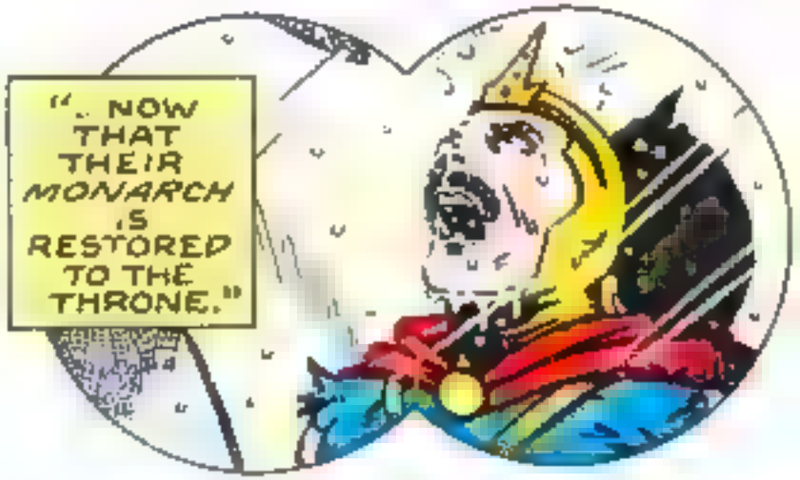

FLASH GORDON

DALE ARDEN

DR HANS ZARKOV

FLASH GORDON
By JIM KEEFE
8 25
THE PLANET MONGO, A WORLD FRAUGHT WITH PRIMORDIAL TERRORS...
OF WHICH THE THREE EARTHBORN ADVENTURERS ARE ABOUT TO BE REMINDED.

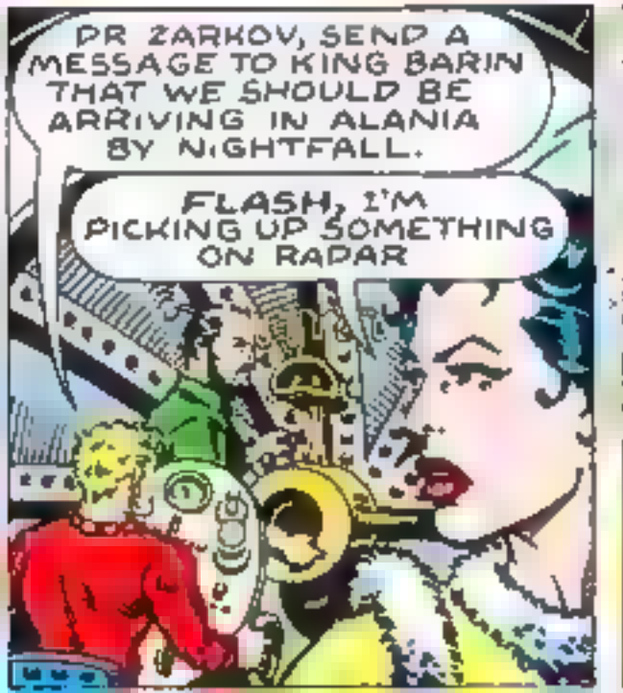
DR ZARKOV, SEND A MESSAGE TO KING BARIN THAT WE SHOULD BE ARRIVING IN ALANIA BY NIGHTFALL.
FLASH, I'M PICKING UP SOMETHING ON RADAR

I SEE IT. IT'S A MONSTER FROM THE DEEP!
THERE'S NO TIME TO OUTMANEUVER!
HANG ON...

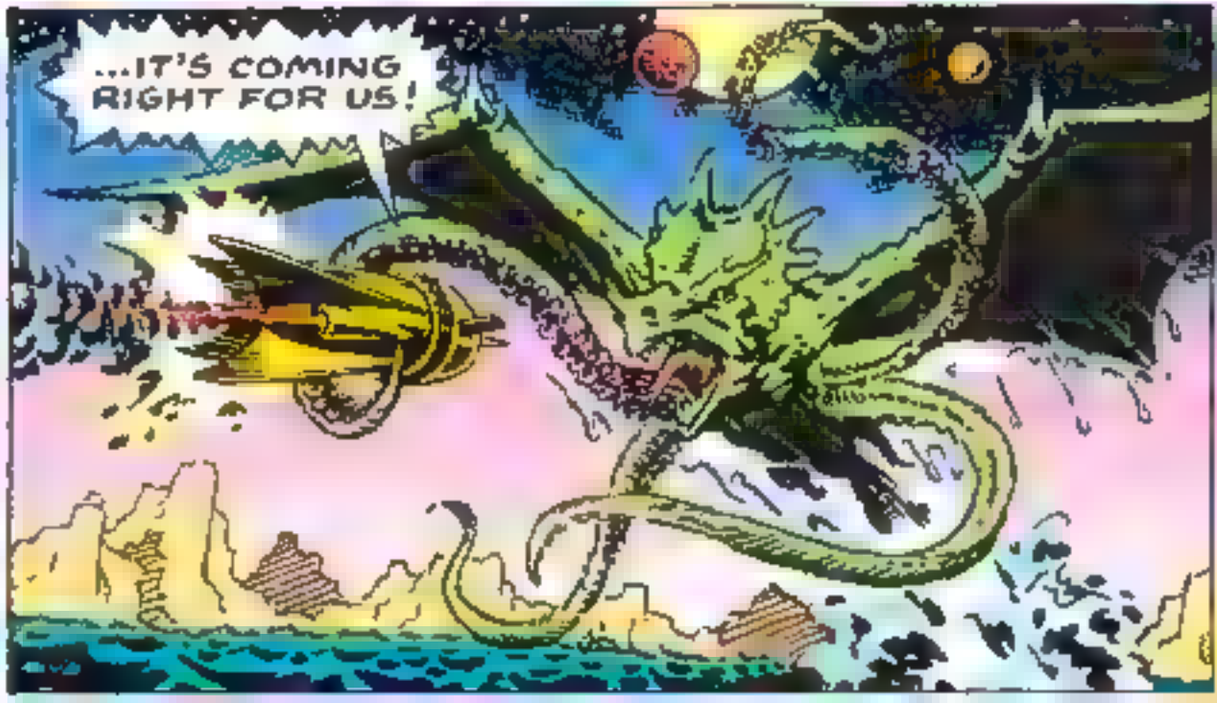
...IT'S COMING RIGHT FOR US!

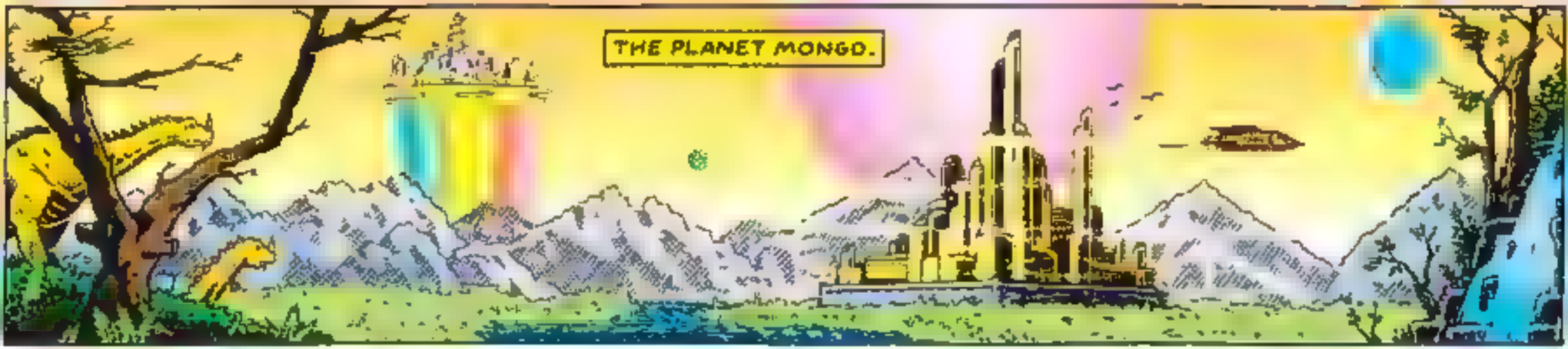

FLASH GORDON

9-1

By JIM KEEFE

www.keelestudios.com

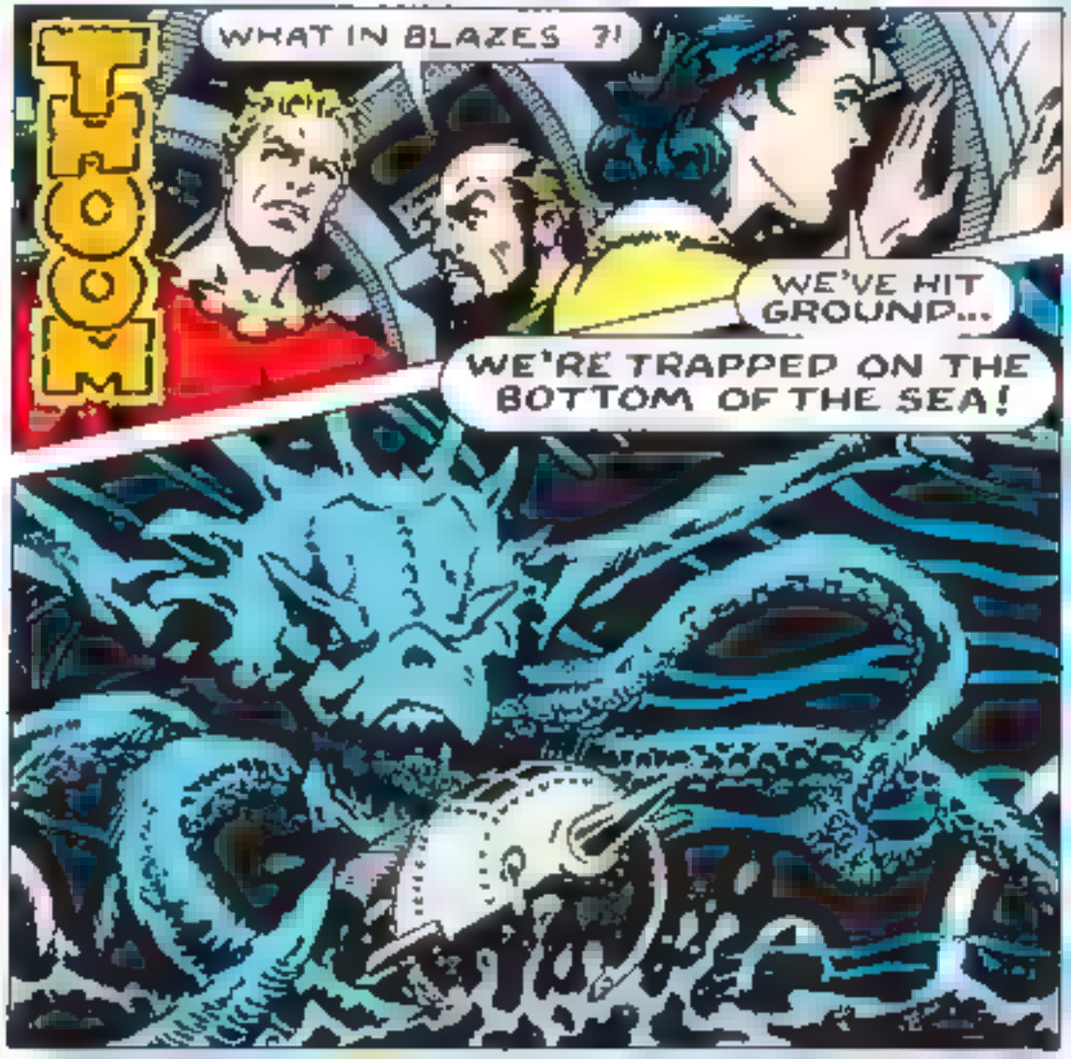

FLASH GORDON

By JIM KEEFE

9-8

www.keefestudios.com

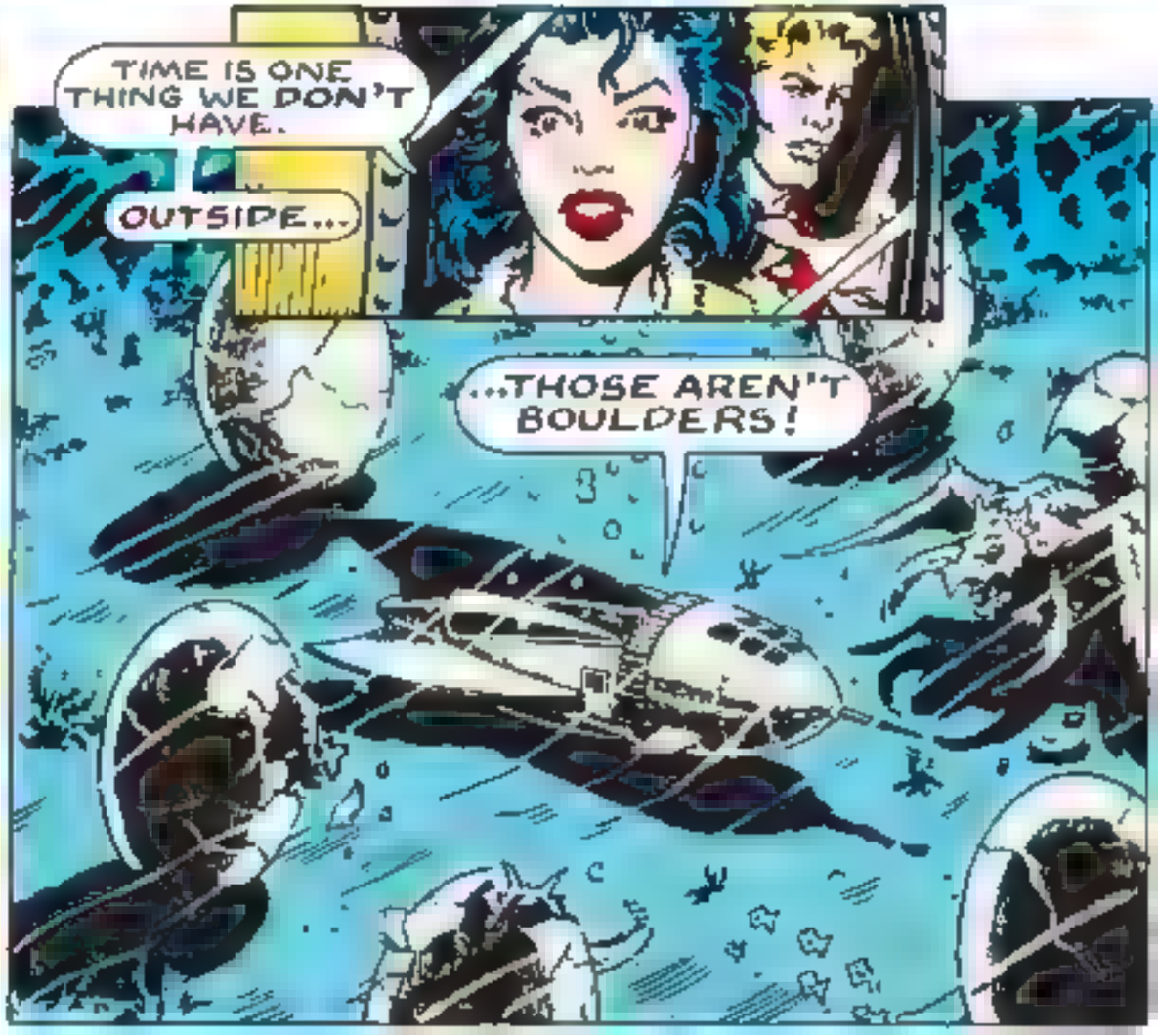

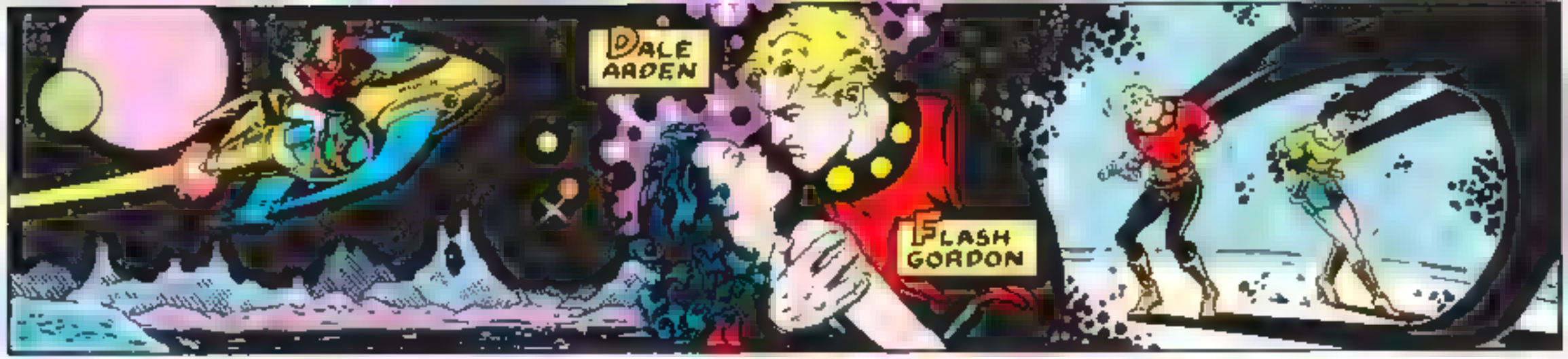

FLASH GORDON

8-15

By JIM KEEFE

www.keelestudios.com

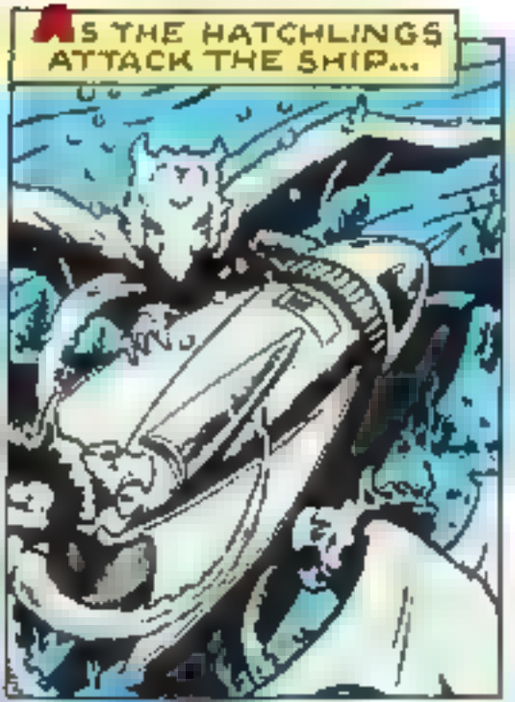

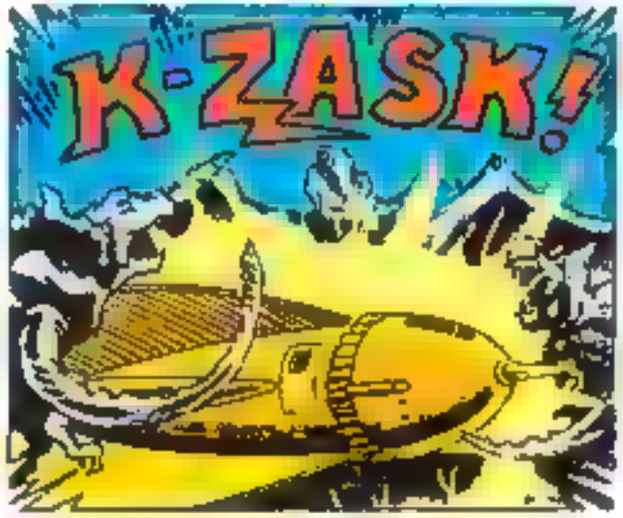

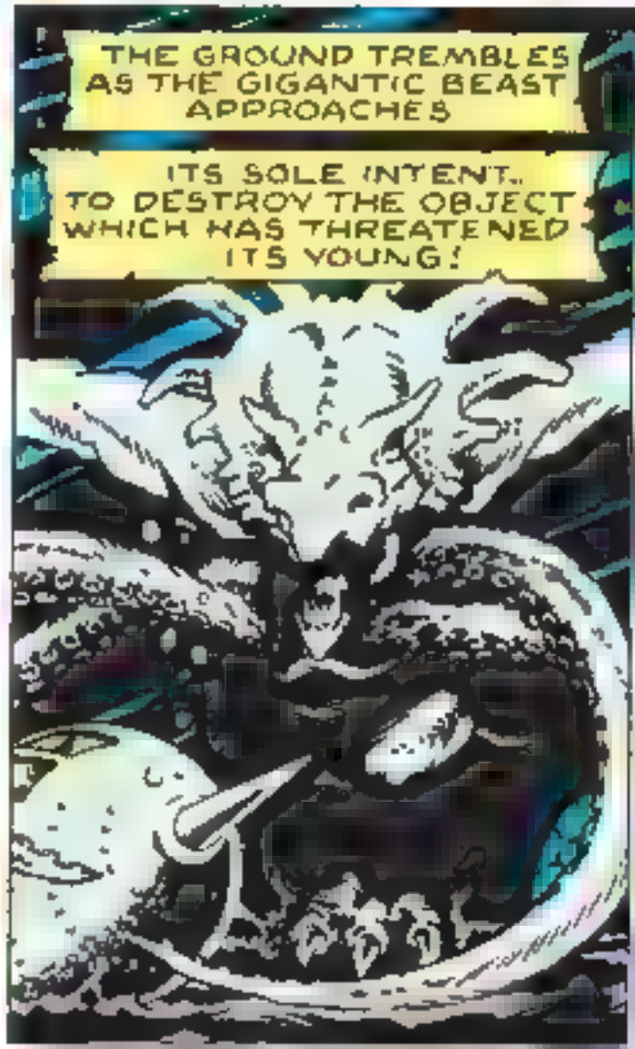

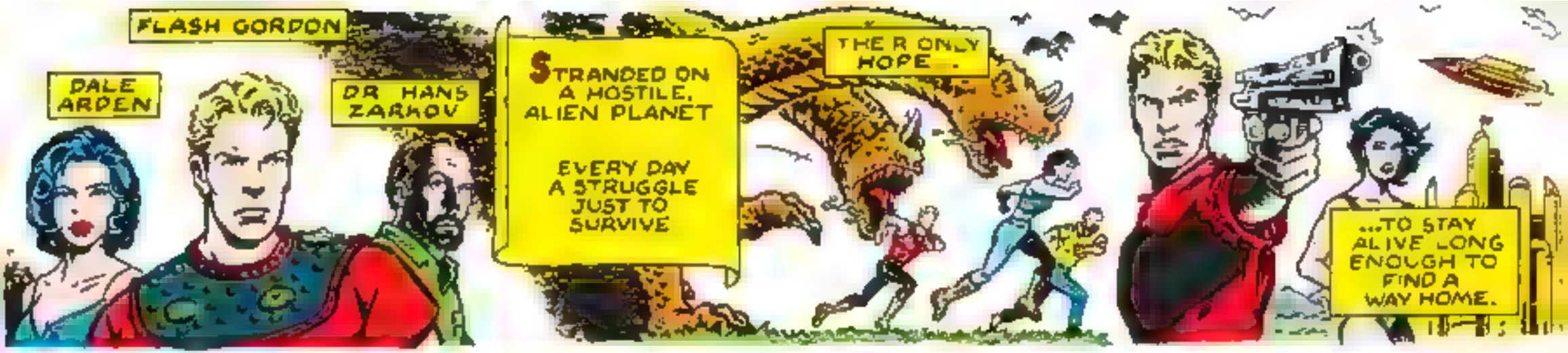
FLASH GORDON
DALE ARDEN
DR HANS ZARKOV
STRANDED ON A HOSTILE, ALIEN PLANET
EVERY DAY A STRUGGLE JUST TO SURVIVE
THE R ONLY HOPE ..
...TO STAY ALIVE LONG ENOUGH TO FIND A WAY HOME.

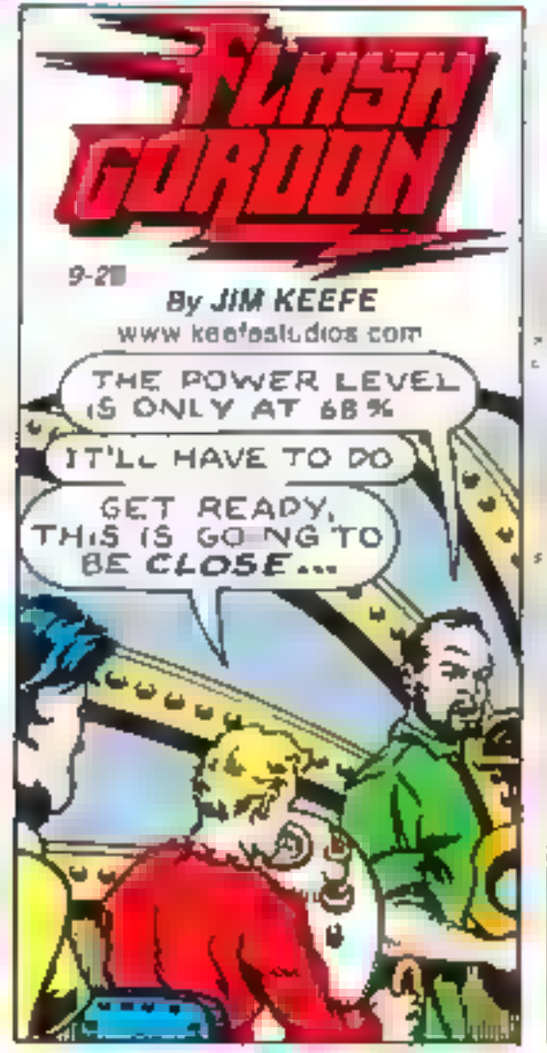
FLASH GORDON
9-28
By JIM KEEFE
www.keefestudios.com
THE POWER LEVEL IS ONLY AT 68%
IT'LL HAVE TO DO
GET READY, THIS IS GOING TO BE CLOSE...

SHOOOM!

TOK!

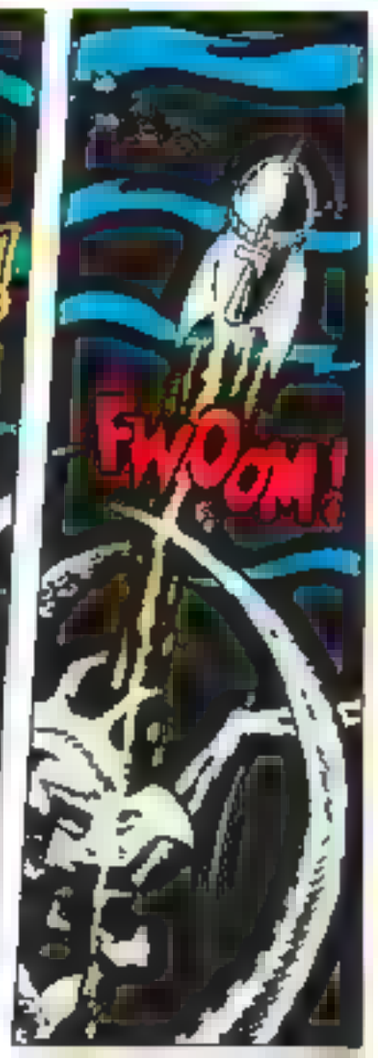
FWOOM!

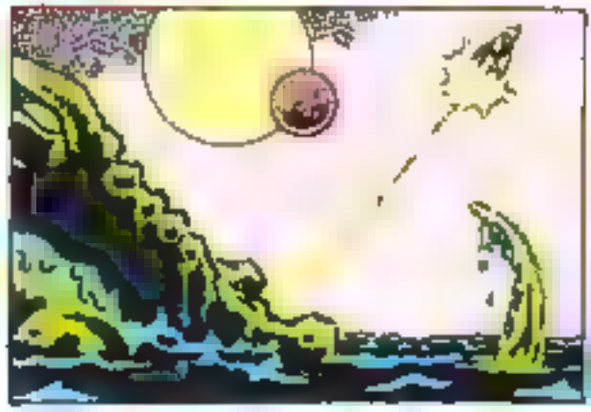

I'D SAY THAT WAS ENOUGH JOYRIDING FOR ONE DAY .TIME TO HEAD HOME.
NEXT
TOURNAMENT OF DEATH!

FLASH GORDON

By JIM KEEFE

9-29

www.keefestudios.com

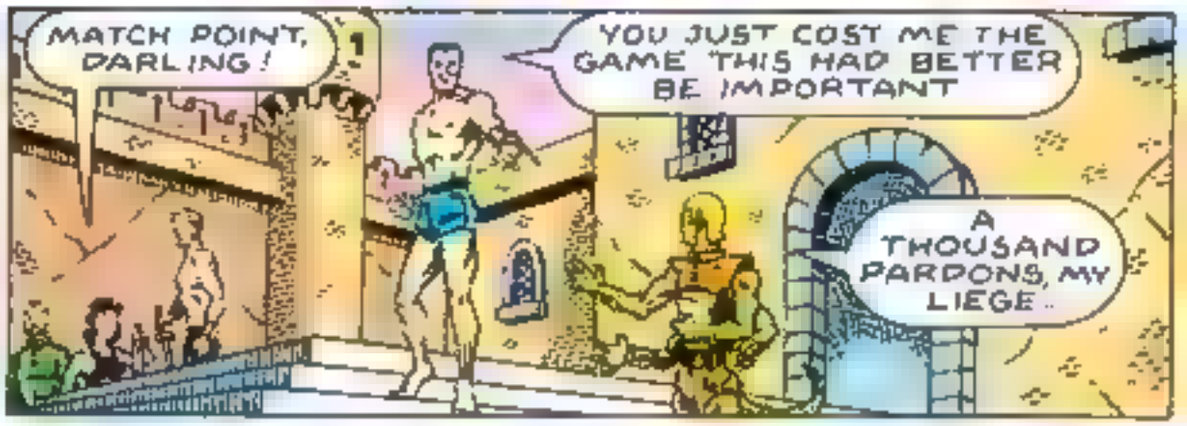

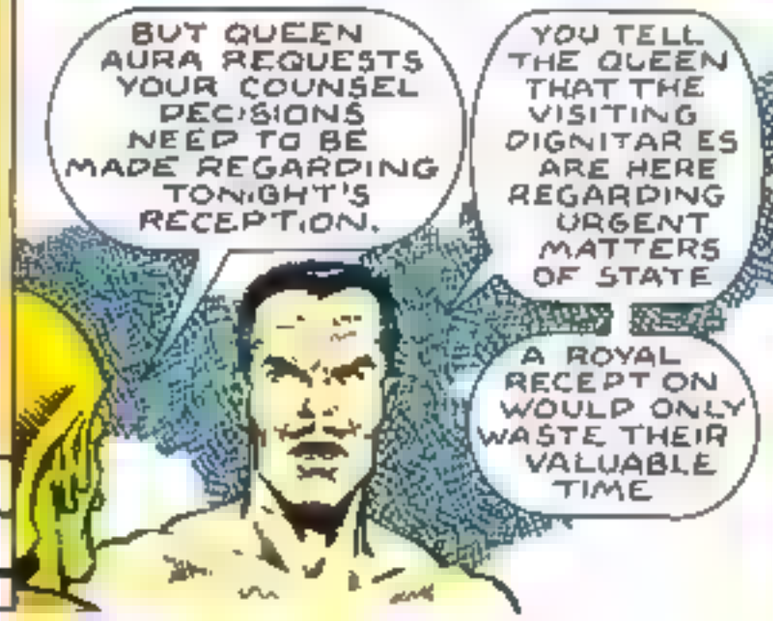

OUR STORY SO FAR...

AS KING BARIN'S RESPONSIBILITIES TO THE U.R.M.* FIRMLY TAKE PRECEDENCE...

*UNITED REPUBLICS OF MONGO

A RIFT WITH QUEEN AURA QUICKLY BECOMES A WIDENING GULF.

UNTIL ULTIMATELY, WHERE ONCE THERE WAS LOVE –

NOW ONLY HOSTILITY AND RESENTMENT.

FLASH GORDON

By JIM KEEFE

10-6

www.keefestudios.com

UPON RECEIVING WORD THAT AN AUDIENCE WITH HER OWN HUSBAND HAS BEEN DENIED, QUEEN AURA LASHES OUT!

INFORM BARIN THAT HIS PRESENCE IN THE ROYAL BEDCHAMBERS WILL NO LONGER BE TOLERATED!

ALONE - RAGE GIVES WAY TO TEARS.

HE DOESN'T EVEN NEED ME ANYMORE...

YOU'VE BEEN TAKEN FOR GRANTED FOR FAR TOO LONG.

WHO SAID THAT? WHO DARES INTRUDE UPON THE QUEEN!

HOW CAN YOU STOMACH BEING NOTHING MORE THAN A TROPHY TO THAT WITLESS PRETENDER TO THE THRONE?

THAT VOICE.

IT'S TIME YOU RECLAIMED THAT WHICH IS YOUR BIRTHRIGHT...

...MY CHILD

TO BE CONT'D

FLASH GORDON

10-13

By JIM KEEFE

www.keefestudios.com

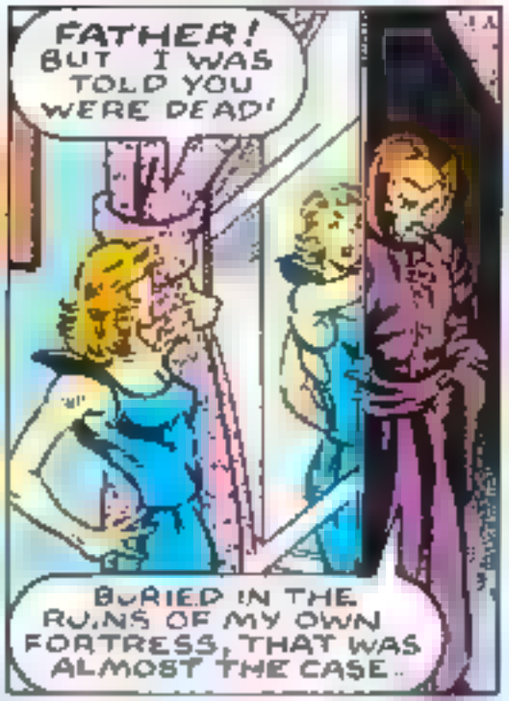

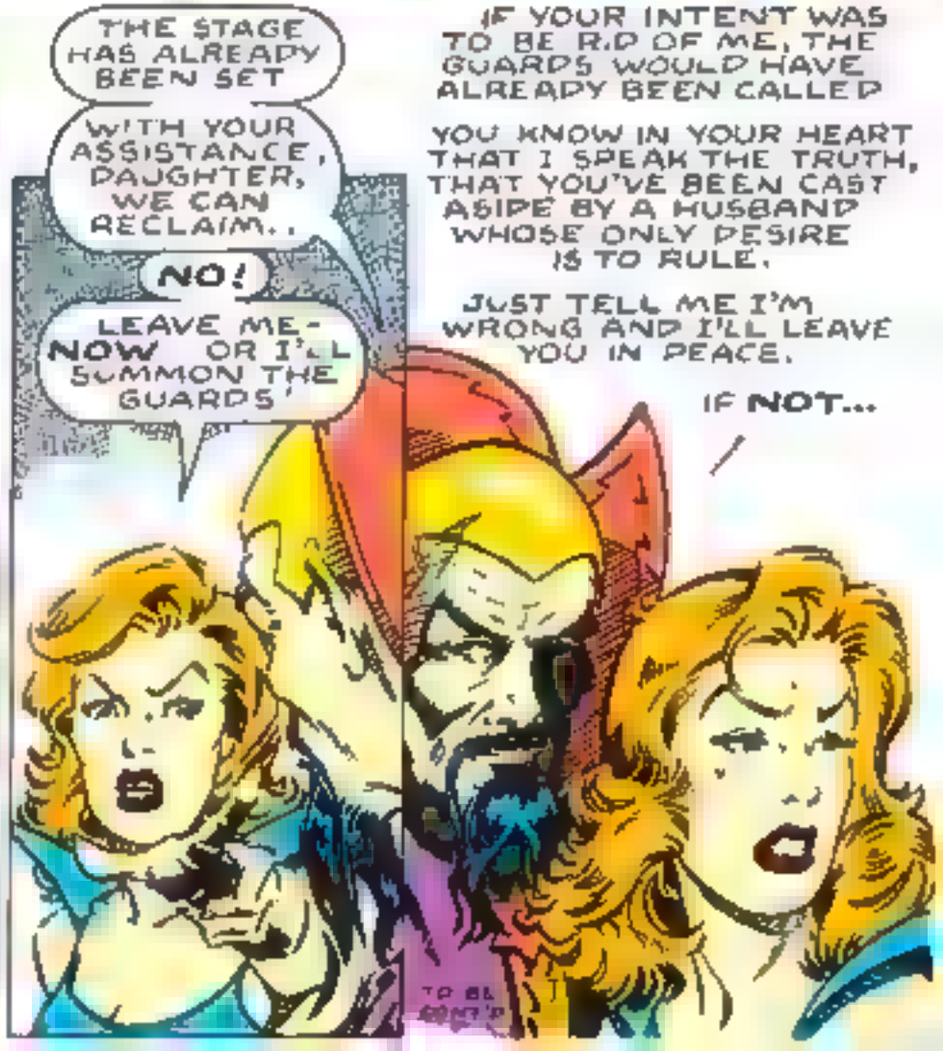

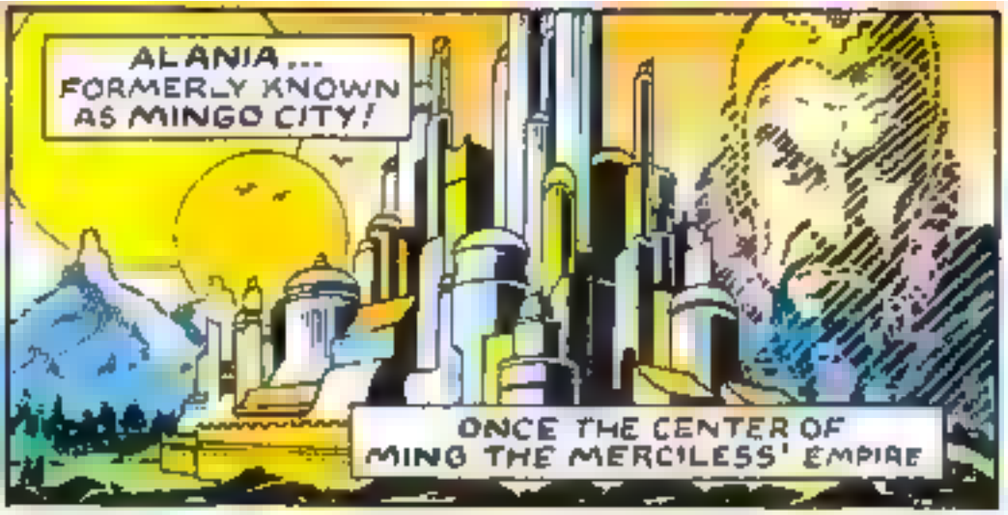

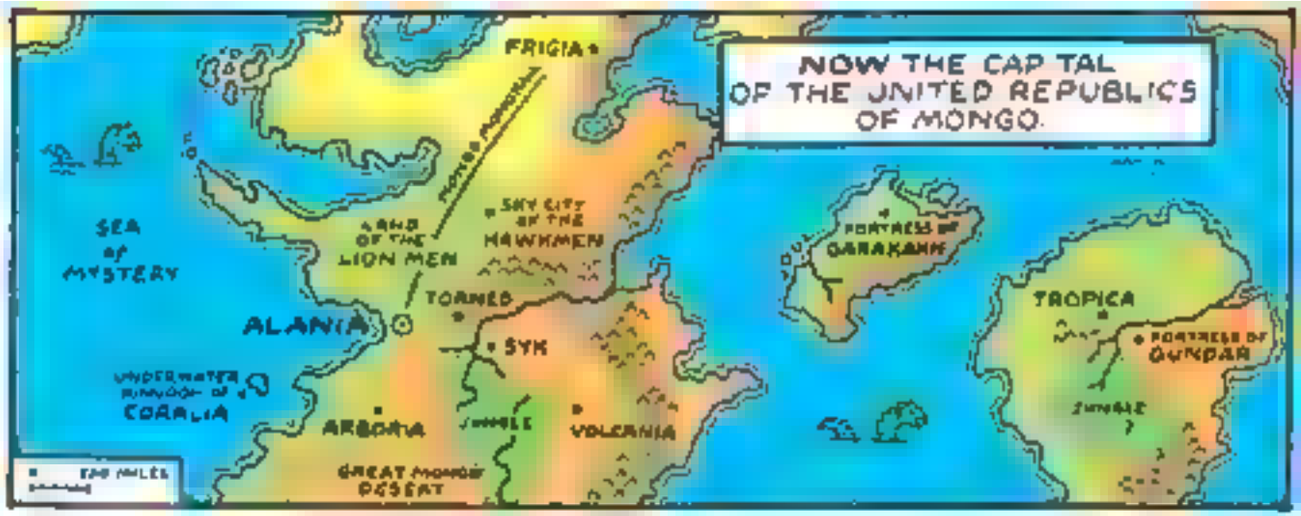

FLASH GORDON

By JIM KEEFE

10-20

www.keefestudios.com

FLASH GORDON

10-27

By JIM KEEFE

www.keelestudios.com

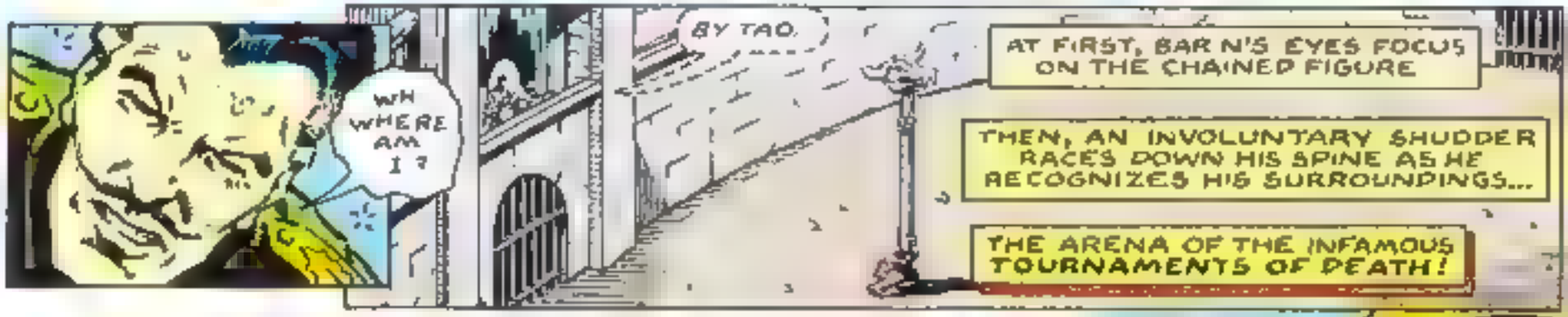

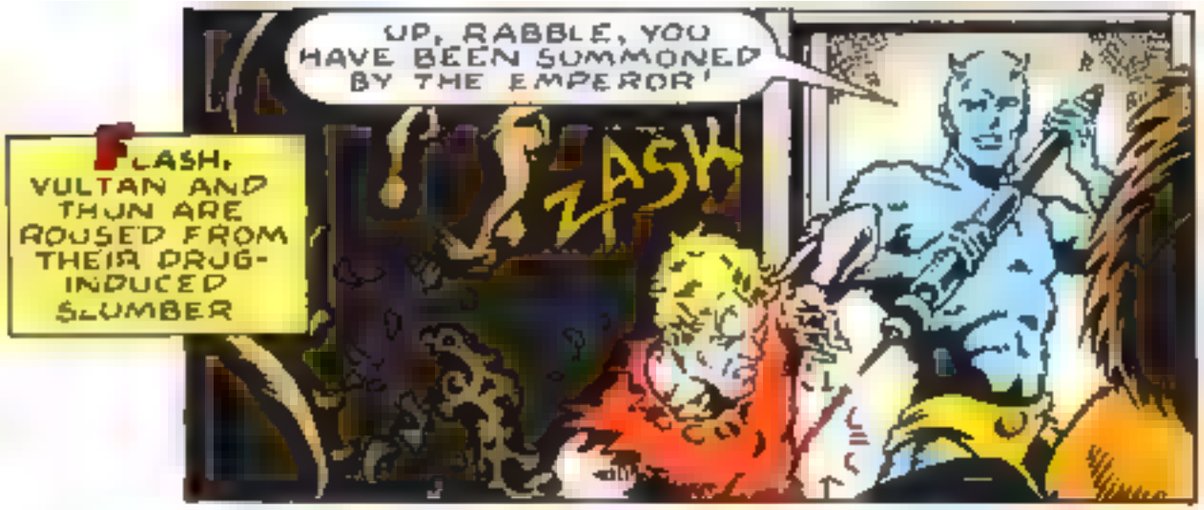
FLASH, VULTAN AND THUN ARE ROUSED FROM THEIR DRUG-INDUCED SLUMBER
UP, RABBLE, YOU HAVE BEEN SUMMONED BY THE EMPEROR!
ZASK

EMPEROR..? WHAT IN BLAZES?!
MING...

FLASH GORDON
By JIM KEEFE
11 3
www.keefestudios.com
BRING FORTH THE CAPTIVES AND CHAIN THEM TO THE CENTER OF THE ARENA!

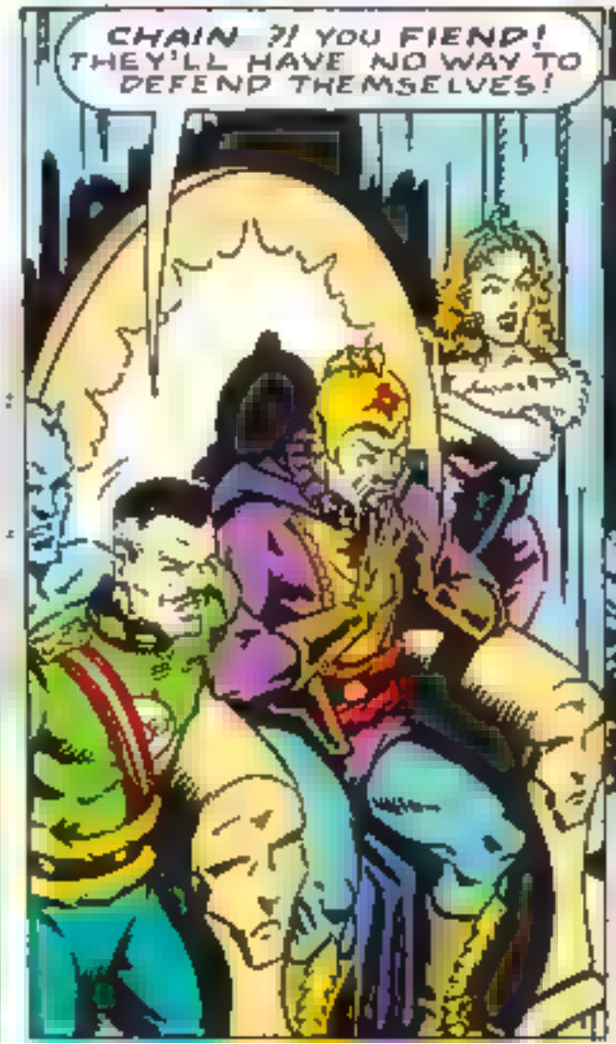
CHAIN ?! YOU FIEND! THEY'LL HAVE NO WAY TO DEFEND THEMSELVES!

IT APPEARS MING MEANS TO SUBJECT US TO TRIAL BY COMBAT.

AND HE'S NOT TAKING ANY CHANCES ON US SURVIVING!

ARTIST SPOTLIGHT: JOE KUBERT

JOE KUBERT HAS BEEN A PROFESSIONAL CARTOONIST FOR OVER 60 YEARS AND HAS DRAWN ALMOST EVERY COMIC BOOK CHARACTER IN EXISTENCE. IN ADDITION TO DRAWING, HE HAS BEEN AN EDITOR, PUBLISHER, WRITER AND LETTERER.

HE IS THE FOUNDER OF THE *JOE KUBERT SCHOOL OF CARTOON AND GRAPHIC ART, INC.*, WHICH HAS TURNED OUT MANY OF TODAY'S PROMINENT CARTOONISTS.

FIND OUT WHAT JOE'S DOING TODAY AT www.kubertsworld.com

FLASH GORDON

By JIM KEEFE

11-10

Artwork: JOE KUBERT
www.keelestudios.com

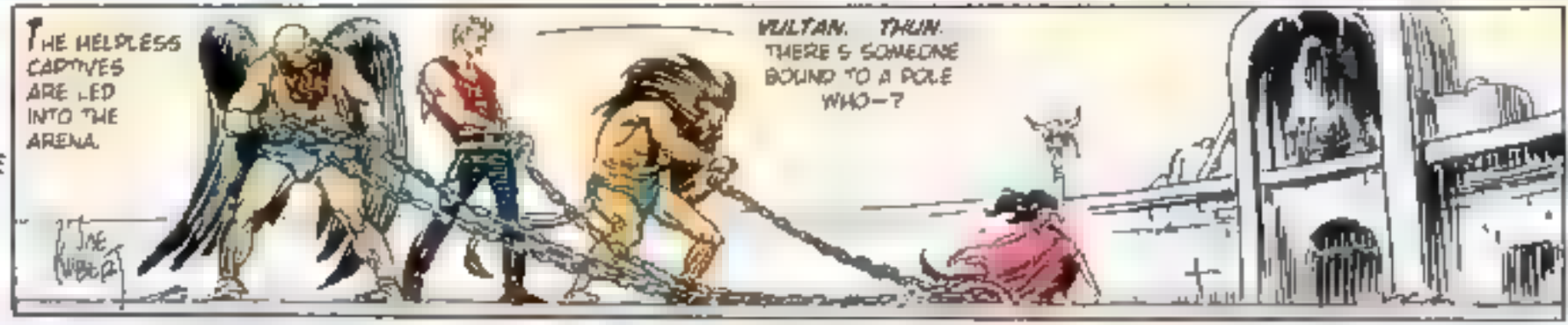

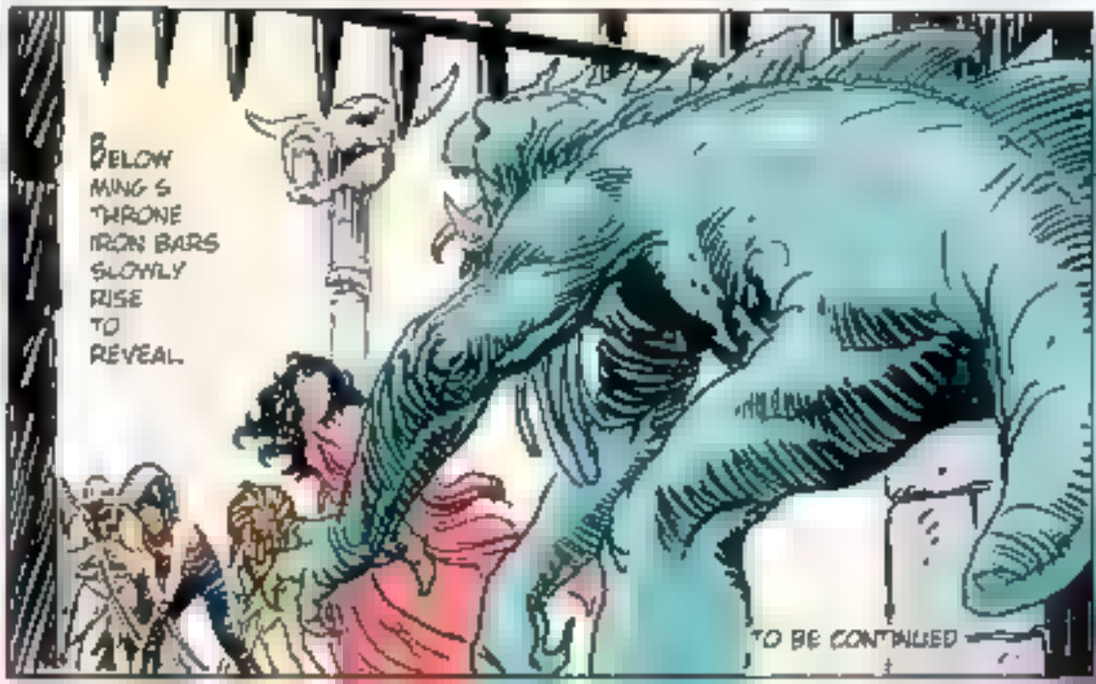

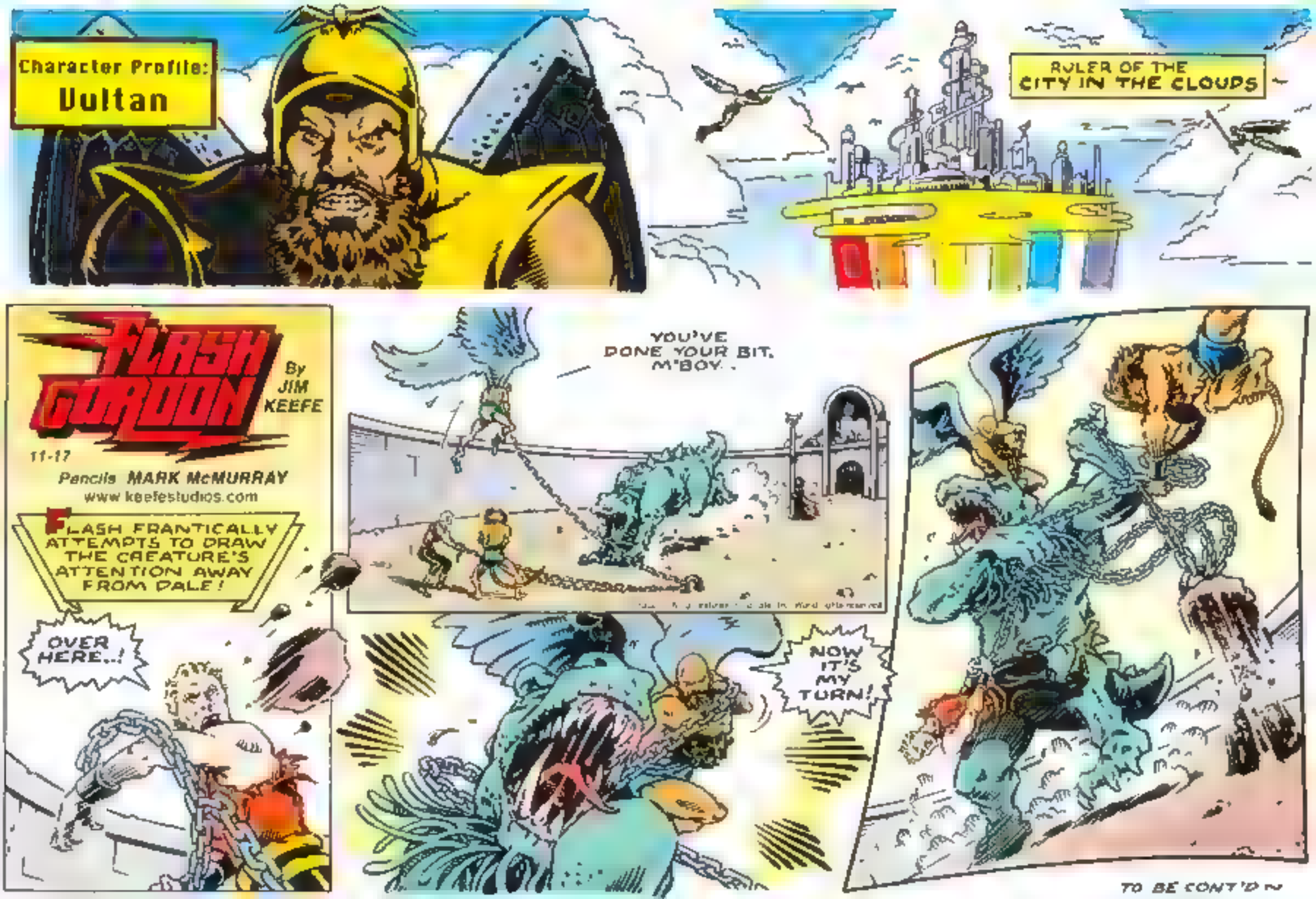
Character Profile:
Vultan
RULER OF THE CITY IN THE CLOUDS
FLASH GORDON
By JIM KEEFE
11-17
Pencils MARK McMURRAY
www.keefestudios.com
FLASH FRANTICALLY ATTEMPTS TO DRAW THE CREATURE'S ATTENTION AWAY FROM DALE!
OVER HERE..!
YOU'VE DONE YOUR BIT, M'BOY..
NOW IT'S MY TURN!
TO BE CONT'D

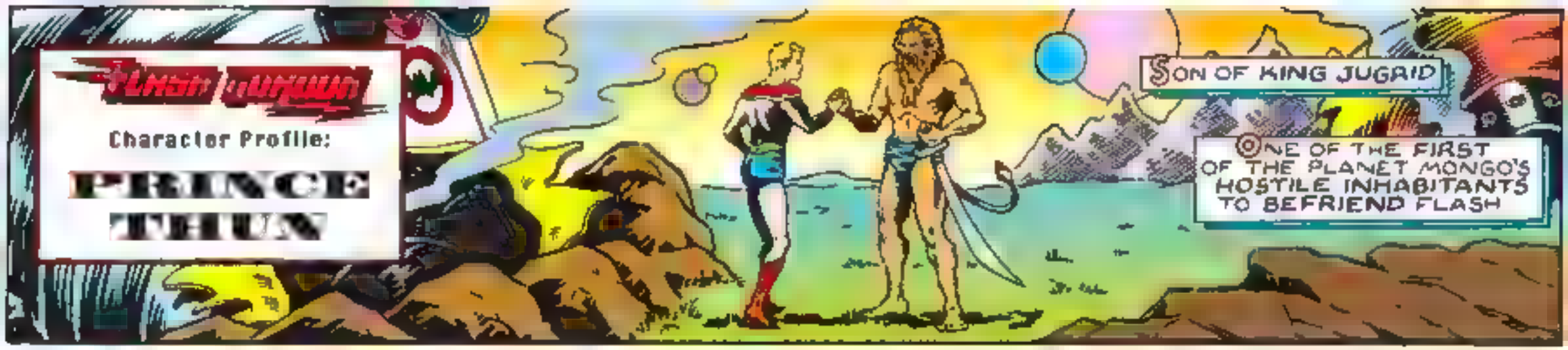
FLASH GORDON
Character Profile:
PRINCE THUN
SON OF KING JUGAID
ONE OF THE FIRST OF THE PLANET MONGO'S HOSTILE INHABITANTS TO BEFRIEND FLASH

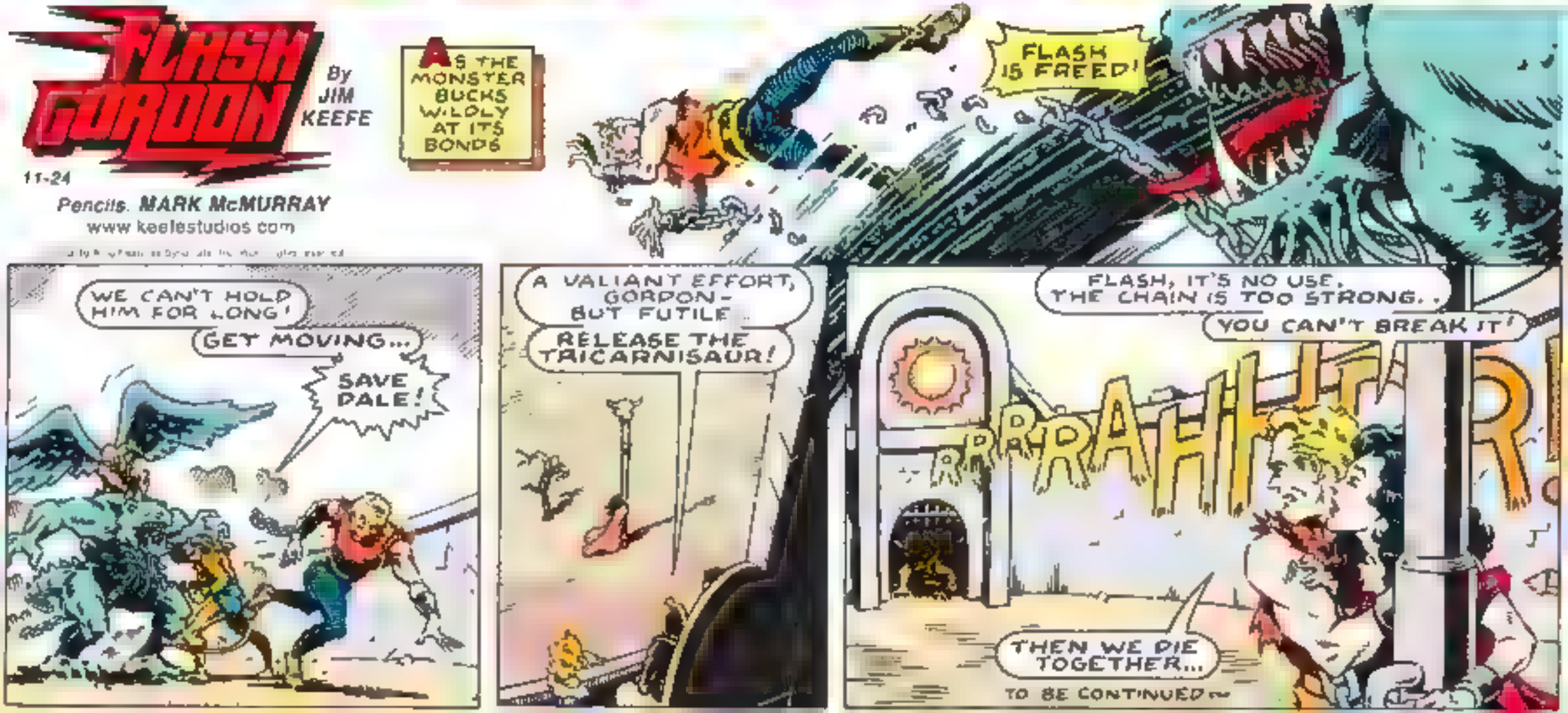
FLASH GORDON
By JIM KEEFE
11-24
Pencils. MARK McMURRAY
www.keelestudios.com
AS THE MONSTER BUCKS WILDLY AT ITS BONDS
FLASH IS FREED!
WE CAN'T HOLD HIM FOR LONG!
GET MOVING...
SAVE DALE!
A VALIANT EFFORT, GORDON - BUT FUTILE...
RELEASE THE TRICARNISAUR!
FLASH, IT'S NO USE. THE CHAIN IS TOO STRONG..
YOU CAN'T BREAK IT!
RRRAHHHR
THEN WE DIE TOGETHER...
TO BE CONTINUED

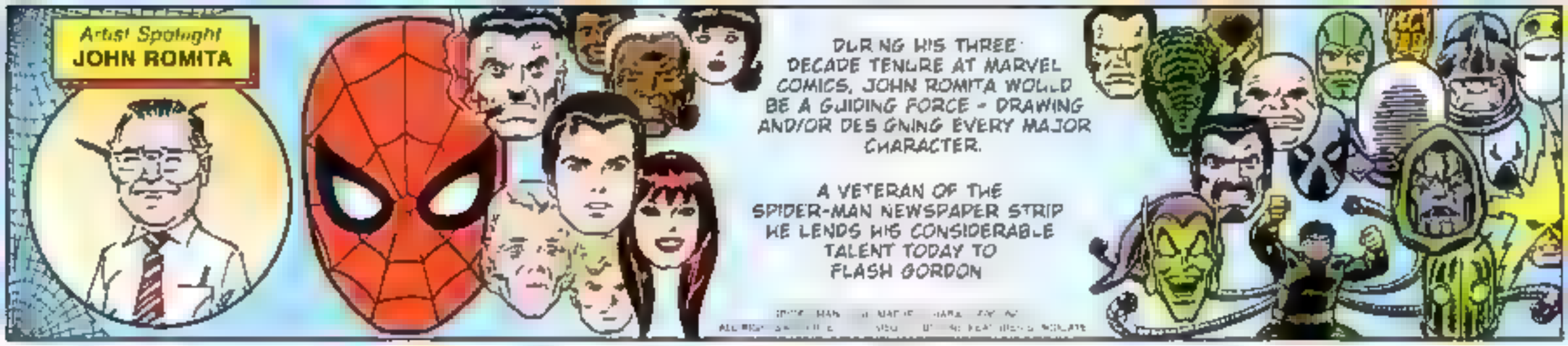
Artist Spotlight
JOHN ROMITA
DURING HIS THREE DECADE TENURE AT MARVEL COMICS, JOHN ROMITA WOULD BE A GUIDING FORCE - DRAWING AND/OR DESIGNING EVERY MAJOR CHARACTER.
A VETERAN OF THE SPIDER-MAN NEWSPAPER STRIP HE LENDS HIS CONSIDERABLE TALENT TODAY TO FLASH GORDON

FLASH GORDON
By JIM KEEFE
12-1
Artwork JOHN ROMITA
www.keefestudios.com
AS THE GRISLY CREATURE APPROACHES, FLASH DESPERATELY ATTEMPTS TO FREE DALE!
ROMITA

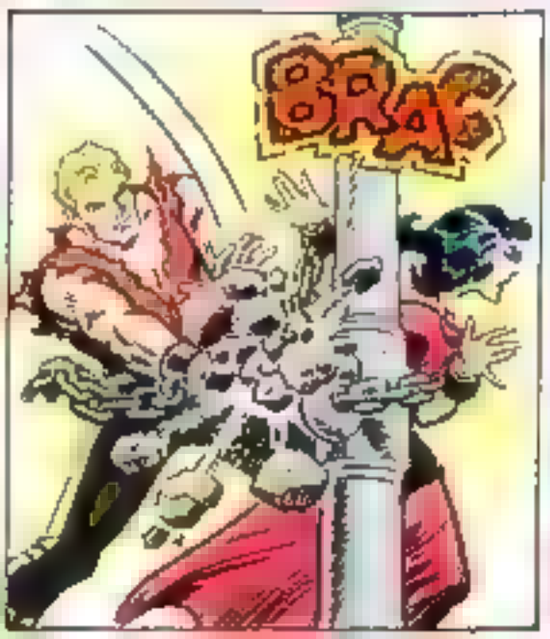
BRAC

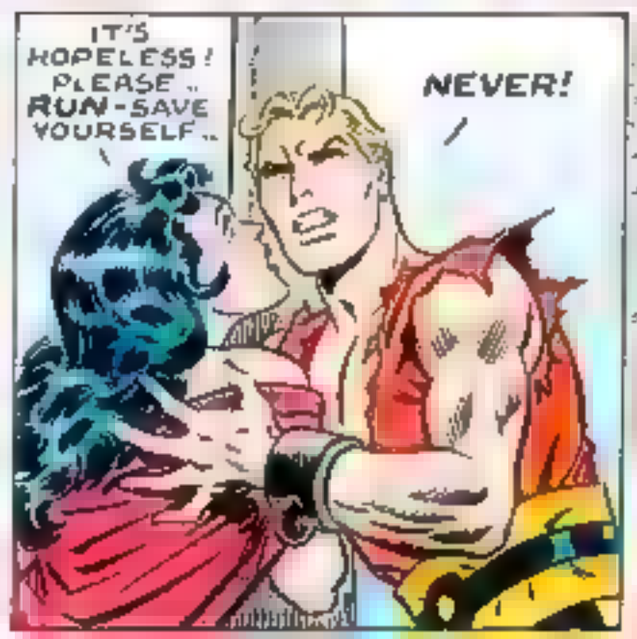
IT'S HOPELESS! PLEASE.. RUN-SAVE YOURSELF..
NEVER!

IF IT WANTS YOU, IT HAS TO GET PAST ME!
TO BE CONTINUED

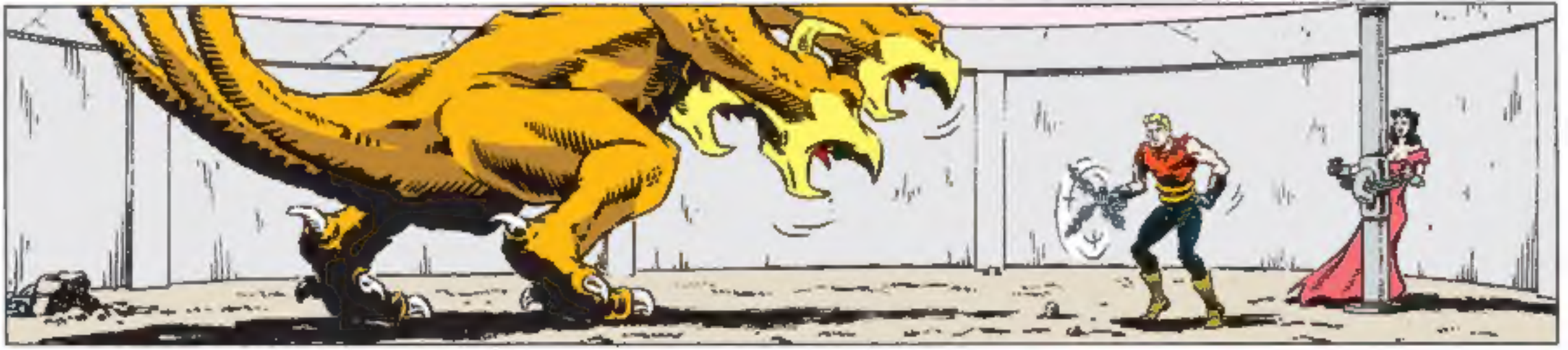

FLASH GORDON

12-8

By JIM KEEFE

www.keefestudios.com

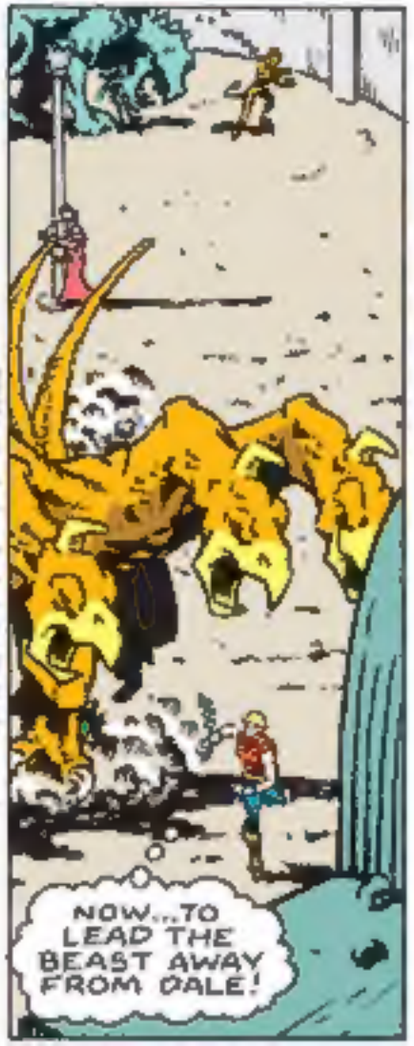

FLASH GORDON

Character Profile:

Aura

FLASH GORDON

12-15

By JIM KEEFE

www.keelestudios.com

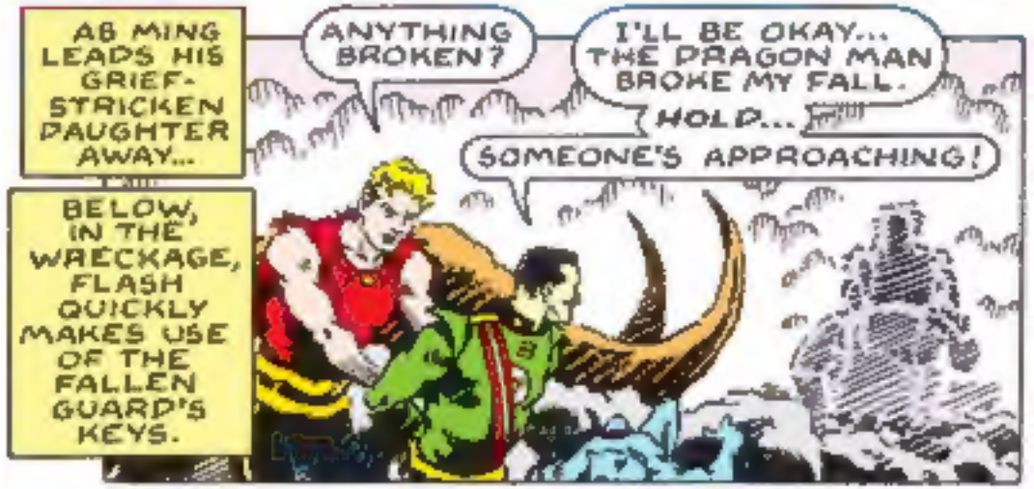

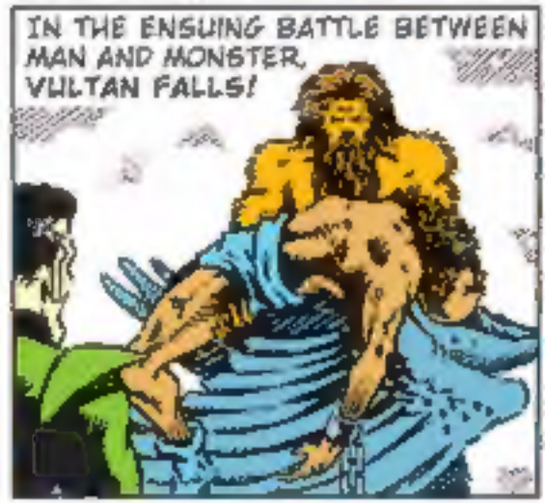

FLASH GORDON

By JIM KEEFE

12-22

www.keefestudios.com

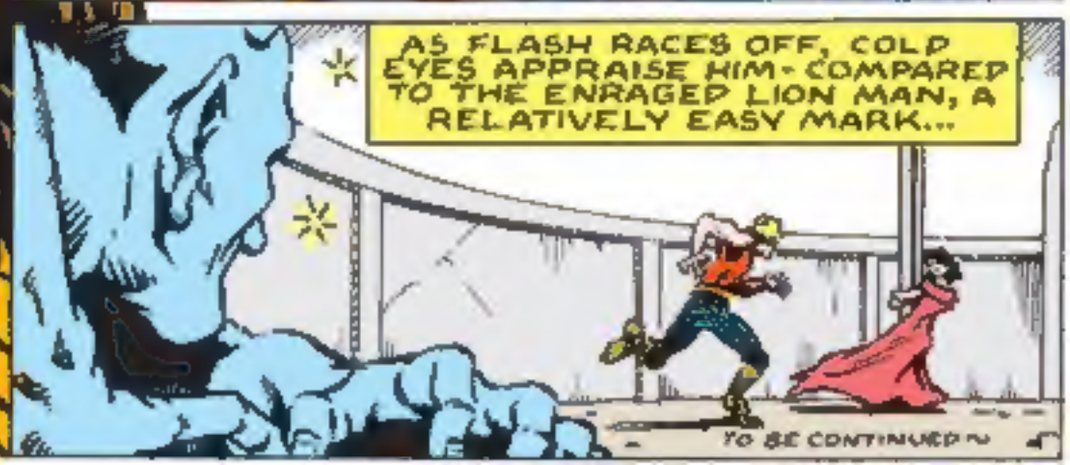

FLASH GORDON

By JIM KEEFE

12-29
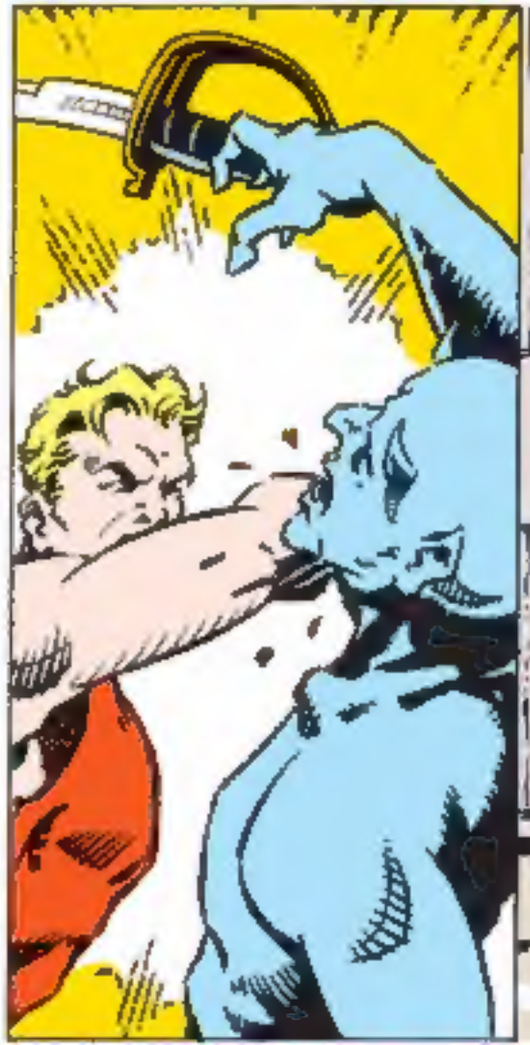
www.keelestudios.com